WEATHER
San Francisco and Bay Region
Fair and mild Thursday and Friday. Gentle variable winds.

RICHMOND RECORD HERALD
A RICHMOND PAPER FOR RICHMOND PEOPLE

LATEST WIRE NEWS
FURNISHED BY
Universal Service
COMPLETE REPORT EACH MORNING

VOL. XXVI, NO. 673. RICHMOND, CALIFORNIA THURSDAY, MARCH 11, 1926. FIVE CENTS A COPY

# THOUGHT and COMMENT

**Contributions to this department will be gladly received and published. All articles must be signed. The signatures will be withheld from published articles on request.**

## *SAN PABLO SCHOOLS*

Why did San Pablo turn down the school bond issue of $39,000 on Tuesday? This is a question that will probably never be answered. Several opinions have been expressed, none of which are a credit to the citizens of the community, but the actual facts will probably never be fathomed.

In comparison with the election at Rodeo a few weeks ago when that district by a unaninious vote of over 190 voted $80,000 for school improvements in that district, it looks bad.

On the face of it, Rodeo was as badly n need of those school improvements as San Pablo.

Those familar with the situation state that the school facilities at San Pablo are "deplorable." It is regrettable that the good citizens of the community must bear the brunt of those who cannot appreciate the conditions that exist.

And then again those that do appreciate the value of the school improvements necessary might have done more to make the bonds a success.

A direct or indirect tax now seems to be the only solution for the necessary improvements. That the facilities are needed is without question.

Richmond and the entire surrounding district is looking on with interest to see what San Pablo is going to do about it. It means more to the surrounding community that the mere school improvements.

We are in the midst of a great industrial development in this section. Is San Pablo going to play her part? Although not incorporated, San Pablo citizens wish to take credit for some of the manufacturing plants which are in their neighborhood.

Will the three hundred or more fathers who are going to work at the new pottery on the Giant road want to become a part of San Pablo and send their children to that fire trap?

That is one of the questions that San Pablo is going to have to answer and within a short time.

# ITALY PASSES ARMY MEASURE

(By Universal Service)

ROME, March 10.— The Italian Senate tonight by a secret vote, which resulted 172 to 9, ratified the passage of the military reorganization bill advocated by Premier Mussolini.

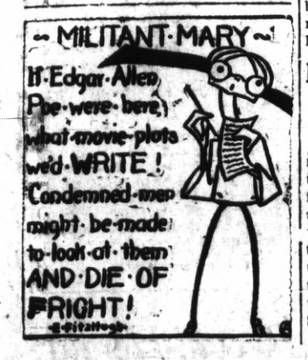


# COOLIDGE NOT TO INTERFERE IN ELECTION OF CONGRESS

### President Rejects Four Attemps to Draw Him into State Political Battles

JOHN T. LAMBERT
(by Universal Service)

WASHINGTON, Mar. 10.—Mindful of the serious blunder of the late Woodrow Wilson, who suffered his first political blow when he appealed to the country to give him a Congress amenable to his own wishes, President Coolidge today rejected four attempts to drag him into bitter Republican battles in widely scattered sections of the country.

To all White House callers, President Coolidge declared he will maintain a hands-off policy in all the brewing party primary struggles, even though that policy costs him the loss of the next Congress.

Pennsylvania, California, Ohio and even Democratic Texas were the states which today sounded him out on the impending 1926 national elections, in which a new house will be elected and twenty-seven Republican Senators must face the test of reelection.

Representative William S. Vare, Republican "boss" of Philadelphia and tentative candidate for United States Senator against Senator Pepper and Governor Pinchot, left the White House elated after a half-hours parley with the president.

"I am extremely pleased," said Vare. He then departed for Philadelphia, presumably to announce his candidacy.

Vare, at loggerheads with the Mellon forces, has resisted all their efforts to get him out of the race in "the interest of party harmony."

Former Representative J. Hampton Moore, until recently a tentative candidate for Senator in Penn-

(Continued on Page 8)

## *Training Blimp Falls Into Bay*

(By Universal Service)

NORFOLK, March 10.—The TA-5, a small training blimp of the U. S. Army, went into the bay here this afternoon when the engines failed to function. Neither of the two persons in the balloon was injured, according to officials at Langley Field.

Crews were sent to the fallen airship immediately and the chances are it will be entirely salvaged, officials said.

The balloon descended, rather than fell, into the water, it was explained.

## *De Molay Are to Hold State Meet*

(By Universal Service)

SACRAMENTO, Cal., March 10.—More than 500 delegates from every part of the state are expected to gather here Friday and Saturday for the third annual convention of the associated De Molay chapters of California, it was announced by local officials of the organization today. Of the 202 chapters of the state, approximately 70 will send delegations, the supreme council of the order being represented by President Richard P. Wilkins of Alameda and Secretary Charles H. Fuller of San Francisco.

## *Bodies of Girls Found In River*

(By Universal Service)

IONIA, Mich., March 10.—The search that has been going on night and day since last Saturday for two little children, Gilbert Handall, 9, and his sister, Ernestine, 7, ended tonight when their bodies were dragged from the river here. The children were last seen playing with their sled.

## Income Tax Office To Be Open Nights

John A. Miller, deputy internal revenue collector has announced that starting today he will keep income tax offices open from 9 a. m. to 10 p. m. daily. Miller was at the West Side branch of the Mercantile Trust company yesterday and today he will be at the Twenty-third street branch of the Trust company. On Friday, Saturday and Monday he will be at the Mechanic's bank.

### Portrait of Coolidge Recently Completed By Celebrated Artist

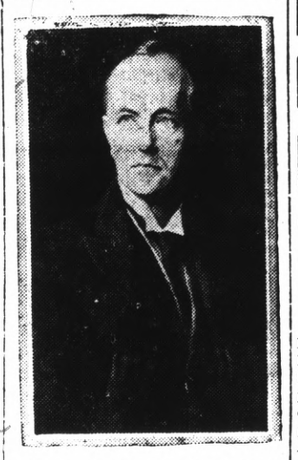

Above is the portrait of President Calvin Coolidge just completed by Philip A. Laszlo de Lombos. This noted English artist painted the portrait of the late President Roosevelt and many of the crowned heads of Europe have been put on canvas by him, among them King Edward VII, Queen Alexandra, the King of Portugal and ex-Kaiser Wilhelm.

# WOMAN MAYOR TO CLEAN UP NORTHERN CITY

(By Universal Service)

SEATTLE, Wash., March 10.—Mrs. Bertha Knight Landes, mayor elect of Seattle, today reiterated her champion pledges of effort for better enforcement of law and for the elimination of all suspicion of graft and corruption in the city police force.

She would issue no detailed statement of her plans but referred to the fact that she has served four years in the city council as sufficient to show that she has knowledge of the course to be pursued to clean up the city. One of the mayoress' first official acts upon her inauguration June 7 is expected to be the acceptance of the resignation of William B. Severyns, Chief of Police, which will be promptly tendered, and will name as her new chief either Captain W. H. Searing or Captain C. S. Bannick.

Mrs Landes is a firm supporter of the prohibition laws of the nation and state, but throughout her campaign and again tonight frankly admitted her belief that it is beyond the powers of the mayor, however earnestly exerted, to effect complete enforcement. She pledged her continued and full co-operation with all federal, state and local agencies working for suppression of the liquor traffic, and even more

(Continued on Page 8)

# TUNNEL ROAD TO BE CLOSED

The tunnel road from Oak Villa to the Buckley ranch will be closed from 8 a. m. to 5 p. m., starting March 25, according to a statement issued by County Engineer Ralph R. Arnold yesterday. Commencing on April 1, the road will be closed at all hours.

Work will be started on the road by Contractor J. P. Holland on Monday and according to his program the 8 a. m. to 5 p. m. closing hours will prevail after April 30, until further notice.

People living in Martinez will be forced to use the Franklin Canyon road to Oakland.

### BUILDING PERMITS

Two building permits were issued yesterday by City Building Inspector E. E. Grow. They were:

J. E. Schultz receved a permit to erect a summer porch upon his home at Chanslor avenue, between Fifth and Sixth streets, at a cost of $200.

C. A. Imlay was issued a permit to construct a private garage for two machines at a cost of $150.

# BUTLER WILL NOT COMMENT ON TROUBLE OVER LIQUOR

### General Refuses to Discuss Arrest of Colonel Williams for Liquor Party

(By Universal Service)

LOS ANGELES, March 10.—Brigadier General Smedley D. Butler, Commandant of Marines at San Diego and former Philadelphia public safety director, refused to comment today on the reported military arrest of Colonel Alexander Williams, whom he succeeded at the San Diego Marine Base, on charges involving the alleged serving of liquor at a dinner in honor of General Butler.

General Butler made no reference to the case in a speech before the Los Angeles city club on his experiences during his fight on vice and crime in Philadelphia.

"I can't talk about that," Gen. Butler told reporters before his appearance at the city club. "You know I'm in the service now buddy. You know how that it. I could talk in Philadelphia, and I did talk, but I can't answer questions now."

A storm of cheers greeted General Butler's appearance before the city club, and at the conclusion of his speech there were vociferous cries of "Come up here and clean up Los Angeles."

When the General started to sit

(Continued on Page 8)

## *Nurse Says Taft Offered Her Cash To Leave State*

(By Universal Service)

SAN FRANCISCO, March 10.—That J. Maxwell Taft suggested to Miss Pauline Kern who formerly occupied the Oakland "Love Nest", of the department store owner that if she was subpoenaed by the federal grand jury "she could take a trip to New York" the little nurse charged today when she appeared at the federal building.

"Dearest Paula" as she was called by the 48 year Lothario also made the declaration that Max offered to pay the expenses of the trip. He told her that if she located in New York she could not be brought back to testify on any Mann act charges that might be brought against him.

She appeared at the Federal building today to sign the testimony given last Monday.

"I told the whole story" she said but refused to reveal the nature of her testimony.

Taft is expected to appear as a voluntary witness next Monday. However he must first wave immunity.

## *Hartely Chief Speaker At All Day Church Meet*

H. C. Hartely, famous "sky-pilot to the lumberjacks" was the chief speaker at the all day sessions held by the board of home missionaries at the Wesley M. E. church yesterday. Dr. Hartely spoke upon his work among the lumberjacks of Washington.

The other speaker on the program was Dr. Valentine Diech, field representative of the Pacific coast.

Dr. A. C. Bane, of Berkeley, Superintendent of the Oakland district was presiding officer of the meeting.

Among the visiting pastors were Dr. W. C. Matthews of El Cerrito, A. A. Chapman of Martinez, Dr. C. S. Withrow of Pinole, and W. P. Grant of Richmond.

Dr. Diech spoke at the morning sessions and Dr. Hartely spoke at the evening sessions.

The meetings were held at 10 a.m., 2 p.m., and 7 p.m. Luncheon and dinner was served by Circle No. 4 of the Wesley Ladies Aid.

Dr. Withrow and daughter sang a group of vocal selections at the evening meetings.

### CAR WRECKED

A car driven by B. Bonham of Oakland, plunged into the curb at Cutting boulevard between Thirty-seventh and Thirty-eighth streets yesterday morning when the left front wheel fell off. The right front wheel was smashed and the axle was sprung.

## *Realtors Plan Trip Over the Entire County On March 18*

### Residents are Invited to Join With Realtors in Visiting Cities of The County

A caravan to cover the entire county to leave Richmond on the morning of March 18, was planned at the largest meeting in the history of the Contra Costa County Board of Realtors, which was held at the Hotel Scott in Martinez last night.

Residents of Richmond, who are interested in taking the trip have been extended an invitation to accompany the realtors, by E. B. Bull, president of the organization. Those intending to go are asked to get in touch with A. L. Paulsen, secretary of the body.

The caravan is planned as a general get-together and to give the realtors an opportunity to visit the various sections of the county and note the wave of prosperity and progress which is sweeping this section, according to Bull.

The following schedule is to be followed:

Leave Richmond 8:30 Thursday morning; Martinez, 9:30, Concord 9:40; Bay Point, 9:50; Pittsburg, 10:20; Antioch 11:20; Brentwood for lunch. Bryon 1:30; Walnut Creek 2:45; Danville 3:60 and then return to their respective homes.

Two new members were admitted to the organization last night which brings the increase during the present membership drive to over 156 per cent. More members are expected before the drive ends on March 20, according to officers of the board.

A committee was appointed at the meeting last night to make close study and suggest a revised scale of commissions on rents and sales by all members of the board.

Another committee was named to examine county applicants for realtors licenses.

## *Education of Heart and Hand Needed In U. S.*

"What America needs today is complete education of the children—education of the hand and heart besides the head." This was the statement made by John Brown, famous founder of an Arkansas college, who spoke before an audience that was estimated at over 1,000 people at the Junior high school auditorium last night

He declared that the children of today are "lopsided," That the head is educated, but the hands and hearts are neglected. The majority of the people of today think that education means preparation for a white collared job, instead of preparation for trades, commerce and agriculture, he stated.

"This must be reversed!" Brown declared. "Education must tend toward the mill, farm and shops. The youth of today must be taught to work. Some one must work or the whole nation will starve to death. America must produce her producers."

"The girls must become home makers or all America will go on the rocks!" was another of his statements.

He told the audience that the cause of crime among the youths of today is the fact that "the youth of today has no work to do."

"I believe in the aristocracy of labor!" he announced.

He announced that the schools of today should be divided into two shifts. The morning shift should be turned to the education from books while the afternoon from 2 o'clock to 4 o'clock should be turned to vocational training.

In concluding his address, Brown declared that even with the training of the hands and brains, the heart should not be left out. The children of today must be taught the methods of right living and the meaning of religion.

Brown left for Modesto early this morning, where he will give a series of lectures.

### K. P. MEET

The Knights of Pythias held its regular meeting last night in the Pythian castle. William E. Geache was in charge.

### FIRST PHOTO OF COMMANDANT FRANCO'S ARRIVAL AT BUENOS AIRES AFTER TRANS-ATLANTIC FLIGHT

Above is the first photograph receivel in this country of the arrival at Buenos Aires of Commandant Franco, the Spanish aviator, and his men in their plane, the Ne Plus Ultra. The trans-Atlantic plane is shown coming to anchor in the harbor.

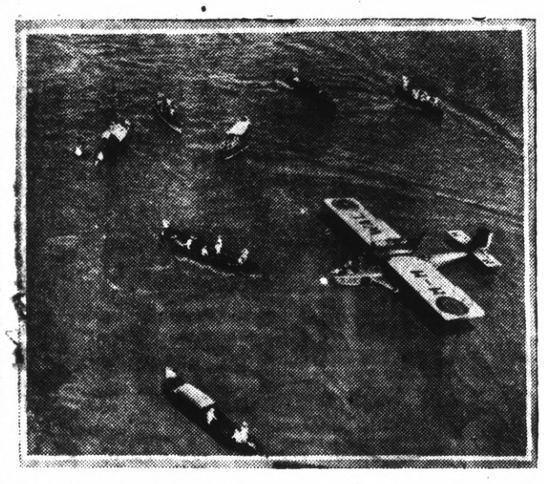

## *50th Anniversary Of Telephone Is Observed Here*

More than five hundred citizens of Richmond inspected the Richmond telephone exchange yesterday. Yesterday was observed over the entire nation as the fiftieth anniversary of the invention of the telephone.

The same policy was followed throughout the nation in that the local switchboards and other apparatus was thrown open to the public for inspection.

Switchboards with the operators at work and the various other departments of the exchange were inspected.

# CHINA HAS A NEW REBELLION

(By Universal Service)

WASHINGTON, March 10.—Renewal of civil war in China has again suspended American business in the Trentsin area, according to a cable from Pekin to the Commerce Department today.

Distribution of imports has been virtually suspended. In part, the cable states:

"All railways north of the Yangtze river, are closed to commercial freight. Rail communication between Pekin and Tientsin is in immediate danger of being closed. A serious coal shortage is impending in Pekin.

## *E. A. Vidal Dies At Family Home*

E. Alexander Vidal, aged 50 years passed away at the family home at 1119 Barrett avenue last night. He was the husband of Minoma Vidal and a native of Sarnia, Canada.

He has been a resident of Richmond for the past 22 years and during that time was employed by the Standard Oil company. He was a still foreman.

He was the father of George Vidal; the brother of Herbert V. and Fred Fredrick E. of Richmond, and Mrs. W. Owens of Oakland.

He was a member of the Richmond homestead of Yeomen and the Fraternal Brotherhood.

Theremains are at the Bert Curry chapel pending funeral arrangements.

## Gasoline Goes Up Two Cents per Gal.

In an official announcement made by the Standard Oil company, gasoline will be raised 2 cents per gallon The increase will go into effect in San Francisco and the Western States today. Other large oil corporations announced that they too would follow suit.

A jump of 1 to 44 cents per barrel on refinable crude oil will also be made, according to grade. Heavy fuel grade oil will not be affected in price.

# REVOLUTION BREAKS OUT IN AMMAN

(By Universal Service)

LONDON, Mar. 10.—A revolt has broken out in Amman, the capital of the British mandated territory of Transjordania, according to disquieting reports from Jerusalem. British troops, on board an armored train, were despatched to the scene of fighting by Lord Plumer, High Commissioner for Palestine.

Amman is situated 60 miles east of Jerusalem and 120 miles south of Damascus. It is believed that Sultan Ibn Saud, the conquerer of Mecca, is leading the champaign to oust the Emir of Amman who is under british protection, and to incoroprate Transjordania in the new Arabian kingdom.

The Wahabi hordes of Ibn Saud are reported to be invading Transjordania, causing alarm in Palestine and Syria.

## *Love Child to Lose $400,000 Estate by Decision of Court*

The $400,000 "Beckwith baby" loses the entire fortune of his unmarried mother's legacy, according to a decision handed down by the Massachusetts Supreme Court.

This news, however, was received with joy by Deaconess Anita Hodgkin of Berkeley, foster-mother and legal guardian of the child, who was renamed Norman Harrison Hodgkin. The child's mother died four days after its birth.

By the decision the entire fortune will revert to the Misses Ellen, Jane and Mary Anthony, as the true heirs of Lorania Beckwith.

"If the relatives get the money," the Deaconess said, "I believe it will be better for the child than if th lawyers get it."

The Boston attorneys who succeeded in establishing their guardianship claims in Massachusetts will no longer be interested in the child's affairs now that the court has decided that the money goes elsewhere.

## *Pleasanton Has Serious Blaze*

PLEASANTON, March 10.—The business district of Pleasanton was endangered when a fire damaged the hay storage plant of H. Arendt & Co., to the extent of $75,000.

Twelve firemen narrowly escaped death when a wall fell out of the building which they were fighting the fire. A total loss of 3,000 tons of hay were reported as totally destroyed. The plant was damaged so badly that complete rebuilding must be made.

The fire is believed to have started from spontaneous commustion in the hay, Angelo Ghegliazza, a workman, first discovered the smoke pouring out of thecupola of the building. The flames spread so rapidly that the place was completely surrounded by flames before the alarm was turned in.

The strong winds, which had fanned the blaze to the business district, changed which helped in suppressing the flames. The fire department together with hundreds of volunteers succeeded in controlloing the fire within safe time.

# FERRY COMPANY SEEKS TO CUT FERRY RATES ON S. F. BAY

### Railroad Commission Refuses To Grant Cut in Fares Until After Hearing

A new cut of the rates on automobiles was asked by the Golden Gate Ferry company yesterday From the State railroad commission. This will be an approximate redution of ten per cent of the present rates.

The new plan is to deduct five cents which will result in a rate of 60 cents on automobiles and 80 cents for automobile trucks. The plan for the new rates is being considered for May 1 of this year.

The commission received the communication yesterday while it was in session. The commission, instead of accepting the offer immediately, set April 12 as the date for which a hearing will be held to ascertain whether the company can reduce the rates lower than present rates between San Francisco and Sausalito.

The officials of the company declare that this is only to discredit the company's reduction plan. A. O. Stewart, president of the company who believes this cut will increase the amount of transportation greatly, said that facts and figures will prove that the present reduction is as low as possible and the rates cannot be reduced further.

This is the first time that a company has voluntarily reduced its rates. Now that the company has done so, the commission probably feels justified in attempting to improve by virtually ordering a greater reduction.

In order to determine whether or not this futher cut will be desirable, Commissioner Seavey will hold a hearing on the question before the rates go into effect.

Ten-minute service will be established on the system if the traffic is sufficient to warrant the institution of the new boat now being completed for the Sausilito service, according to Stewart.

To illustrate the fact that the company is doing something further than just providing boats for the public transportation facilities, Stewart shows that the company is handling the construction of a ten-mile cut off from Sears Point to Vallejo, which will necessitate the building of several small bridges, one over the Sonoma creek and one over Napa River. This matter has been turned over to the War Department to be approved by the Golden Gate Ferry company.

According to Stewart, another such route to Sacramento will be made after consideration on the one now in view.

He further said that in justification to the stockholders no new super-fast boats would be furnished and as a result there would be no time-saving.

# INSANE ASYLUM INMATE KILLED

NAPA, Cal., March 10.—Struck on the head with a bucket during a fight, James Spanos, 35, a world war veteran, died at the Napa insane asylum here today, it was announced at the superintendent's office. Spanos occupied a room with three other inmates. Because of their mental conditions, authorities were unable to question them regarding the trouble which led to the fight. Whether Spanos was a participant or whether he was struck by mistake, has not as yet been learned. Spanos was committed to the Asylum from Alameda county in 1922. Hospital authorities said Spanos had never given them any trouble.

## *ARMY READS MANY BOOKS*

**WASHINTON, March 9.—Officers and men in the United States army read an average of twelve books a year each, while men and women in civil life read an average of four according to war department compliations completed today.**

**The 140,000 officers and men in the regular army took 1,138,633 books from the army libraries during 1925 and another 60,000 from post and organization libraries.**

**The Adjutant General of the army operates 220 libararies at post and stations, 157 traveling libaries, and five libraries on army transports, containing a total of 778,089 volumes.**

# Record-Herald Editorial and Feature Page

RICHMOND RECORD HERALD

A Consolidation of the Record-Herald and Richmond News

Published Every Morning Except Mondays and the Days Following Holidays by the
Record-Herald Printing and Publishing Company
Telephone Richmond 70 and 71——2201 Macdonald Avenue

G. E. MILNES ..... President and Manager
GROVER E. MILNES ..... Business Manager

Entered at the Postoffice at Richmond, California, as Second Class Matter.

SUBSCRIPTION RATES

One month by carrier .....50c
One year .....$6.00

Official Paper Of The City Of Richmond, California

## BUSINESS IS GOOD

No one is better qualified to judge the economic status or degree of prosperity of his community than the retail merchant. In him are mirrored the circumstances of the manufacturers and wholesalers from whom he buys his goods and the prosperity or poverty of the consuming public.

When retail merchants from every state gathered at the convention in New York of the National Retail Dry Goods Association there was afforded a golden opportunity for taking the nation's pulse.

Spokesmen for New England cities declared themselves optimistic for 1926.

In Pennsylvania, where 150,000 coal miners have been on strike for months, the merchants reported a record volume of business transacted in 1925 and prospects for greater prosperity this year.

The Far West added an emphatic "aye" to the prosperity vote and the South, because of its land boom was unable to take care of the vast volume of business which 1925 brought it.

And for those who still question the country's economic stability there are the official figures showing a record industrial output in 1925, that the wholesale trade last year was the greatest since 1920 and that 1925 required less credit to do a larger business than 1924.

## KILLED

Repeal of the publicity provision of the income tax law was but a consummation of the inevitable. The public has long considered it a foregone conclusion, even to the extent of disregarding any fears it may have held that its wish in the matter might be disregarded by congress.

One experience with tax publicity was sufficient to convince the great body of citizens the practice was reprehensible if not dangerous, and when the second batch of returns was exposed to public view it aroused widespread indignation and protest.

Authors and supporters of the publicity measure obtained its passage on the strength of one argument which, it has since been shown, could only be proved or disproved by practical experiment. The public submitted to that experiment and this lone argument—that publicity was essential to the prevention of tax evasion—was refuted to the satisfaction of every unbiased mind.

---

Always bear in mind that if you let the train go by the passengers will look out the window, see you waiting patiently, and say in their minds: Now there's a motorist who has some sense! — *Toledo Blade.*

London has opened cabarets for working men They should afford amusement for those who are living on the government dole.—*Louisville Courier-Journal.*

Even the mighty fail to penetrate everywhere. One newspaper recently referred to one of them as "Dr. Nicholas Murray, butler of Columbia University."—*Minneapolis Journal.*

In New York City they are sore because the state census does not give them enough population. What they really ought to worry about is getting rid of some of the population they already have.

In 1925 the United States issued 46,540 patents, most of them on devices for the augmentation of noise.—*New York Sun.*

## Some Pages from American History

*By* VICTOR MORGAN

### THE LAST OF THE PIRATES

During Queen Anne's war, the private ships became privateers. Inasmuch as war was afoot, it was deemed praiseworthy to sack any of the enemy ships that could be run down. So the pirates did about the same work that they had done in peace time, except that it was now condoned, even praised.

But directly the war was over, piracy on the high seas was condemned more than ever before. Though condemned, it flourished. Pirate trade was still in vogue in most of the ports.

Etede Bonnet had been a major in the English army. But the call of the sea and easy fortune was too much for him. And he turned pirate. However, the feeling was beginning to turn against the buccaneers. They were no longer safe to swagger about the ports.

A few strong governors had punctured their bravado safety and the gay Stede was caught. With his whole crew, he was led to the Charleston dock. And there he followed his entire crew to the hangman's noose.

Perhaps such a sight helped to make some other pirates mend their way and go into a more legitimate business.

Then there was another pirate who was well known along the coast. He had a real name, but the one he was best known by was "Blackbeard."

Blackbeard's fate was no better than Stede Bonnet's. He was caught and dealt with as summarily as was Bonnet. Practically every pirate caught was hanged.

Step by step the whole coast was cleared of pirates. But it took a long time. The coast was long and the pirates had got a hold on the imagination and sympathy of the people. The colonists had winked at the comings and goings of the pirate crews. They had brought trade—illegal trade, 'tis true, but still trade.

Governor Spotswood of Virginia the man who had set up the first iron furnace in America and explored beyond the Alleghanies, was one man who opposed the pirates and dealt summarily with them.

## Daily Fashion Hint

*Prepared Especially for this Newspaper*

NEEDED MODELS FOR SEASON'S WARDROBE

One of the frocks without which the season's wardrobe would not be complete is the first model pictured—a navy-blue taffeta dotted with lettuce-green and trimmed with chiffon sleeves to correspond with the figures in the silk. The neckline is oval in front and cut straight across the back. The essential flare is achieved by inset circular sections. Medium size requires 6⅞ yards 36-inch material, with 3¼ yards ribbon for bows at shoulders and wrists.

When the two-piece frock is used for evening, the blouse is usually made of metal cloth or lace, the style closely following the model pictured to the right. The bodice skirt has a circular flounce, which may be of crêpe, chiffon, or Georgette. The side seams are covered with fancy ribbon, which is looped from the top of the flounce downward. Medium size requires 2 yards 40-inch metal cloth, 1⅞ yard 36-inch crêpe, and 1¼ yard 36-inch lining for underbodice.

First Model: Pictorial Review Printed Pattern No. 3023. Sizes, 14 to 18 years and 34 to 42 inches bust. Price, 45 cents.

Second Model: Pictorial Review Printed Pattern No. 3046. Sizes, 14 to 18 years and 34 to 44 inches bust. Price, 45 cents.

---

An Arkansas man writes that he doesn't know anything about the World Court but that any reservations Gloria Swanson has made are all right with him.

Capt. Roald Amundsen impresses us as a man who was fortunate in not being around when Dr. Cook was selling oil stock.—*Columbus Ohio State Journal.*

A lecturer says somewhat cryptically that "Those who had the right kind of home training still maintain a belief in hell."—*Little Rock Arkansas Gazette.*

Oat and Barley Straw
CHOICE RABBIT HAY
AT
LAMBRECHTS
Phone Richmond 1058

## 'ACCENTS' BANNED ON ENGLISH TELEPHONES

"Americans," says a writer in the Mercury of Leeds, England, "speak of the English 'accent,' believing they themselves have none."

The writer goes on to discuss a campaign recently undertaken in Great Britain for the elimination of local accents in the use of the telephone. Mistakes, it seems, have been found in telegrams which were telephoned from rural points, and hereafter 'the Yorkshire girl, the Lancashire girl, the Devonshire girl and even the Scottish girl are all to talk like Londoners when they use the telephone."

"This," the Leeds Mercury remarks "must seem rather arbitrary to most of them, since London also has its accent," and it adds that, "as a matter of fact, the telephone service has an 'accent' all its own, for who ever heard even a Londoner say 'Kensington thurree-fife-fower-sevenne'?"

## NEW YEAR SALUTATIONS KEEP TELEPHONES BUSY

Not all the bells that ring when the New Year is greeted are rung from public or semi-public buildings, from churches or by people in the street or at private dinners or parties. Telephone companies also do their share of bell ringing.

An example of this was at Washington, D. C., where between 11:30 P. M. and 1:30 A. M., 20,000 calls were rushed through. It required 125 extra operators to help the residents of the Capitol city extend these "Happy New Year" greetings while throughout New Year's day there was a total of 600,000 calls. Only once has this high number been reached before in Washington and that was last fall on the day when the World Series baseball game was postponed.

## PROFESSOR NOODLE

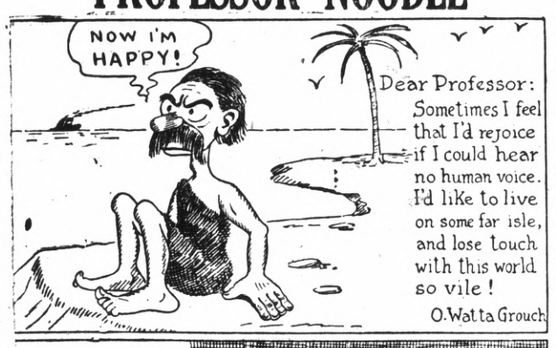


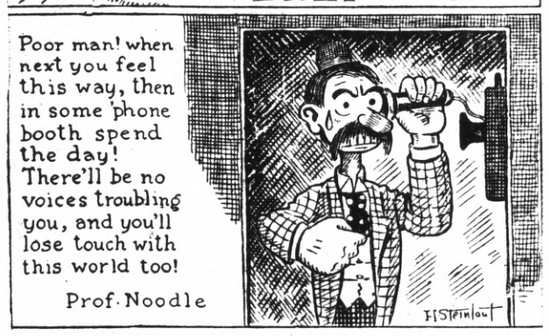


## SUCH IS LIFE

Toper—"Bill, I'm terrible afeard that's dry land!"

## The GOLDEN COCOON by RUTH CROSS

Copyright, 1924, by Harper & Brothers
"The Golden Cocoon" with Helene Chadwick is a picturization of this novel by Warner Bros. Pictures, Inc

*SYNOPSIS*

*Molly Cochran, who disappeared from her Texas home rather than submit to a blackmail plot which might ruin her husband, the Governor, is now doing dramatic writing in New York. She is greatly worried when she hears Cochran is to marry again. At a restaurant one night she encounters Stephen Renfro, once her fiance. Renfro is "down and out" and has a job as a waiter. He admits that Molly's cleverness cost him the Governorship years before.*

CHAPTER XXX—Continued

The secretary was holding the door open for her—a trifle impatiently. She crossed the threshold. The door closed behind her.

"Won't you be seated?" the man at the desk said, without looking up. He was jotting down some memoranda or other on a pad.

Molly sank into the chair nearest the desk, and he went on writing, oblivious at once of her presence—of her very existence. Five years, yet how little he was changed—a sprinkling of silver in the bronze hair, the face a little more reserved, more careworn, perhaps, the lines cut deeper. But not so changed—surely not so changed as she, or he must have recognized her at once, even through the veil, even without looking up. She would have recognized him—he could not have come into a room without her knowing it.

She was so close she could have reached across and touched him. She could have whispered, "Greg, look at me. I am Molly, and I love you. . . ." But that was not what she had come to say. She had to keep reminding herself of that.

Greg there so near—oh, so dangerously near, and yet . . . A treacherous, hot rush of tears against the veil required at that moment all her attention.

Presently Cochran shoved back the pad and turned with the deliberate cumbrous movement she knew so well. "And what can I do for you, Miss"—he paused to consult the card before him — "Bayne . . .?" "Margaret Bayne" was the paraphrase of her great-grandmother's name which Molly had chosen to use.

She did not answer at once. The few simple words when finally she brought them out took all the courage she owned—or ever had owned or ever would own. "I'm not Miss Bayne. I am—Molly. I must talk with you. It is of the utmost importance to you. . . ." Her eyes were fastened on the hands clasping and unclasping at her knees. For a long time he said nothing at all, and she dared not look at him.

But she might have known that his face would betray nothing. When at last she lifted her eyes she could not be certain even that he had heard her. She was about to repeat her words, when he said courteously, as one addresses a stranger in the street who has made an error in identity: "I'm sorry. I'm afraid there's some mistake. I know no one by either name."

"Greg . . . !" Molly pushed aside the veil. She sat staring across at him, her eyes wide and blank with fear—blue as blue glass. He looked back at her—still as one regards a stranger in the street. That look—it was not angry, it was not even reproachful. It merely denied her existence.

He picked up a sheaf of papers from the desk and began to assort them in the orderly, methodical way he had. "The only person I ever knew by that name is dead."

Molly went on staring at him. There must be some way—something she could do. But, no, she knew him too well. He was four square, impregnable.

"Greg," she said, "you don't need to recognize me. I know I don't deserve it, and it doesn't matter. . . . But I must tell you why I came. Rumor has it that you are to be married. . . ."

"Pardon me—I am not in the habit of discussing my personal affairs with strangers."

"I know, but you must hear this. I have seen Stephen Renfro. He recognized me. If you do marry, he has threatened exposure, scandal. You see what it would mean—at this critical time—not merely to you. . . . I didn't know but maybe you thought I was dead. I had to let you know."

"You are very good," he said, rising with the air of one who brings an interview to a close, "but I believe there's nothing to concern yourself about."

"There is, Greg—you won't let me tell you. But you must listen to this. If there's anything I can do to give you your freedom, to make it possible for you to be happy . . . if there's anything at all . . ."

He came over, took up a deliberate stand in front of her. Again she could have reached out and touched him — oh, so easily. "Perhaps," he suggested, "it is you who wish freedom . . . ?"

"No, not that—not that." She made a single movement of negation, and turned away her face. Head bent, hands still clasping her knees, she was, without knowing it, in almost exactly the same attitude in which he had first seen her—like a slender pine tree blown half over by the wind. "Greg, won't you let me do this—for you? It's the last thing I shall ask. There must be some way it can be managed—quietly, without publicity—out West, perhaps, or in Paris. . . . You're so terribly clever about law—you must know some way. . . ." She was pleading with him, abasing herself. She went on, not looking at him, abasing herself further: Greg, I'm nothing—less than nothing. I'm not worthy you should recognize me—not worthy even you should look at me. But if you'll only let me do this for you . . . I'll do anything to give you your freedom. I mean just that—anything. . . ."

Before he could answer—if he had such intention—there was a light rap at the door. With some murmured apology, Cochran went to open it.

On the threshold stood the woman whose picture Molly had seen in the papers. Beautiful, charming, admired—yes, one could understand all that. Not quite so young, perhaps, as the pictures had led one to suppose, but lovely—oh, beyond words—with that loveliness which life had left lovingly untouched. No scars there, no poverty and heartache and despair—no mark set in her smooth, fair brow. Beside her, Molly, who was in reality younger, felt herself of a sudden immeasurably old.

"Incorrigible man," the fur-swathed, silken creature crinkled her eyes and her mouth adorably at Cochran, "do you realize that your mother and I have been waiting below exactly thirty minutes?"

"It's good for her character, though," Cochran laughed.

"Dreadful man, what have they been doing to you—besides talking both your arms off?" She reached up, laughing, too, to straighten his tie—gave his coat collar in passing a little winged brush and a pat.

They had forgotten, apparently, Molly's presence—if, indeed, the woman had ever noted in. Molly began to doubt, herself, if she were really there. Perhaps it was only another of the dreams that had tormented and mocked her. But that scene. . . . It dissolved and another came before her—that last day when she had gone to fetch him from the office, when she had straightened the offending collar and made it an excuse to kiss him. Perhaps if she were not here . . . Was it possible he had forgotten?

She pulled down her veil with uncertain fingers, got to her feet. Cochran turned. The woman gave her a little friendly, incurious smile. She was nice, unspoiled and kind.

"Oh, Miss Bayne—Mrs. Whitman. . . ." Cochran presented them. "Miss Bayne, you know, is a very good friend of Myron Eldredge, the dramatic critic. You remember we met him at a dinner in New York . . . ?"

"Of course." The other woman offered her hand with a quick, friendly gesture.

"Miss Bayne has been kind enough to offer to write some articles for us. . . ."

After a time, somehow, Molly got out. She stumbled into a waiting elevator. In the lobby below she found Myron Eldredge. Not until hours afterward did it occur to her to ask—or even to wonder—how he happened to be there. It was enough that he was there.

(To be continued)

*"I am not in the habit of discussing my personal affairs."*

Read it First In the Record-Herald

# News of Society · Clubs

## Golden Gate Post To Hold Picnic On Easter Sunday

SAN FRANCISCO, Mar. 10.—All Bay Counties posts of the American Legion have been invited to attend the picnic to be held by Golden Gate Post No. 40 of San Francisco at Fairfax Park, Marin County on Easter Sunday, April 4.

This will be the opening day of the season and park officials are cooperating with the picnic committee to make the outing a memorable event. More than fifty prizes for the various athletic events, games and contest have already been secured. A cup, contributed by Mayor James Rolph, Jr., will be the trophy in a relay race for teams from American Legion posts in the Bay region.

There will be dancing all afternoon, the usual card of picnic events, a Charleston contest and a number of "surprise" stunts which are being arranged by general chairman, Dr. Walter E. Holl, commander of Golden Gate Post, and his committee chairmen, who follow:

Tickets, Corwin Hanson; reception, Raymond Burr; program, Robert G. O'Malley; game prizes, Edward J. Sharkey; athletics, Ralph J. Kane; transportation, J.W. Jackson; finance, James Britt; entertainment, Andrew J. Sattan; Women's hostess, Marie Trenque; publicity, Henry A. Perry; concessions, G. Gug Vecchi, floor, Robert G. O'Malley. Tickets are fifty cents and may be purchased from committee members or from the Golden Gate Post club house at 68 Haight street, Stevie's Cigar Store or Eddie Miller's.

Officers of Golden Gate Post, said to be the first post to own its own club house, are: Commander, Dr. Walter E. Holl; vice-commanders, Jack Huston and Myrtle R. Saylor; adjutant, Archie McInnes; chaplain, Dr. Alfred J. Case, historian, Lloyd R. Peterson; sergeant at arms, Edward J. Sharkey; assistant sergeant at arms, Thomas J. Woods.

### SAN PABLO AID TO DO NEEDLE WORK

Needlework will be the order of the day when the members of the San Pablo Baptist Ladies Aid society meet at the home of Mrs. Ione Howell on Third and Pine street this afternoon.

Tea will be served by the hostess assisted by Mrs. Alice Seyferth. The ladies are all urged to attend as the society expects to finish all its work for the bazaar which is staged annually in October.

## LOCAL YOUTH IN PHI KAPPA PHI

Leroy Black of Richmond has been elected to membership in Phi Kappa Phi, national scholastic honorary fraternity at the University of Southern California. Acknowledging the importance of encouraging scholarship in any line of study, Phi Kappa Phi democratically elects to membership those students ranking scholastically in the upper sections of the class at the end of three years in a four-year course leading to a bachelor's degree. The fundamental aim of the society is the promotion of scholarship.

### HI-ALPHA CLUB HAS DINNER PARTY

At the Hi-Alpha club's dinner Tuesday evening, the club enjoyed two talks given by Mrs. H. K. Osborne and Miss Helen Maxwell.

Mrs. Osborne's topic was "The Age of Tribulation" and was well presented, while Miss Maxwell gave a well prepared resume of the life of Cristian Fredrick Swartz, one of the first missionaries to India.

The dinner and program were arranged by Inez Osborne, Opal Wilson, and Ruth Joyner.

Those present were Misses Inez Osborne, Grace Marchittallo, Anna Thompson, Marjorie Bengtson, Rose Corey, Helen Maxwell, Ruth Joyner, Eleanor Albert, Mae Arnold, Opal Wilson, Evelyn Bengtson, and Mesdames L. A. Davidson, H. Kidwell and H. K. Sanborne.

## SPEARS-LITTLE NUPTIALS HELD

Mrs. Minnie E. Spears, fomerly of San Francisco, who lives at 600 Ripley avenue, and Oriville W. Little, a motorman of the Key System, were married quietly yesterday at eleven o'clock in Oakland. The marriage is the culmination of a two week's romance as the two met only recently.

The couple will make their home in the Alta apartments, Richmond, for the present.

## MODERN BETSY ROSSES SEW STARS TO BLUE FIELD AT GOVERNMENT FLAG FACTORY IN PHILADELPHIA

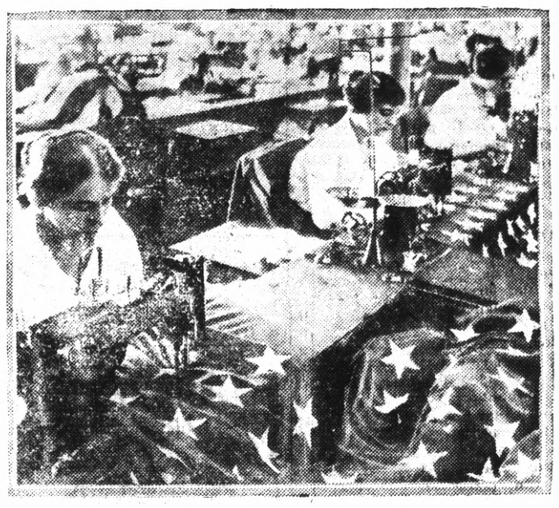

The government operates the largest flag factory in the world at the Quartermaster Intermediate Depot in Philadelphia. Thousands of army flags of every possible model and design are the annual output of this plant but mechanical fingers duplicate the work of Betsy Ross. There are 13 operations in the manufacture of a flag. The above photograph shows the modern Betsy Rosses at their sewing machines, stitching the stars on the blue bfield.

### AREME SEWING CLUB HOLDS "TALENT PARTY"

A "Talent Party" was held at the regular meeting of the Areme Sewing club, which produced a variety of numbers. Mrs. Isabel Schimmeyer, at whose home the party was staged, rendered several piano solos and vocal selections. Mrs. Helene Myers gave a ballet dance, which was followed by a Swedish Polka by Mrs. E. R. Axelson and Mrs. Jessie Spencer. Mrs. Mildred Hammond pleased with several readings. A great many jokes and stories were told, all of them greatly enjoyed.

During the business session it was agreed to have a picnic on the first meeting day in April. Mrs. Edith Ford, Mrs. Helene Myers and Mrs. Jessie Spencer were named as a committee to make plans for this outing.

Mrs. Maybelle Basford assisted the hostess. The next meeting will be held at the home of Mrs. Jessie Spencer, 1028 Bissell avenue, on March 23, at 2 o'clock. She will be assisted by Mrs. Sarah Greathouse.

### T. N. T. CLUB TAKES TO TWO MEMBERS

Two new members were voted into the T. N. T. club at a short business meeting Tuesday, held at the home of Miss Marie McNeil. All the members present joined in the singing which followed the meeting. Miss Enid Robinson at the piano furnished music for the dancing that preceded a delightful buffet luncheon served by the hostess and Miss Marie Zane.

The next meeting will be held at the home of Miss Enid Robinson on March 22. She will be assisted by Miss Irene Warren. Monday has been chosen for the meeting night instead of Tuesday because several of the members would be unable to attend Tuesday.

### IMPROVEMENT CLUB TO GIVE WHIST PARTY

The South Richmond Improvement club will give a whist party tonight at the clubhouse at 8 o'clock. Prizes will be given and refreshments will be served. The public is cordially invited. The committee in charge of this affair is composed of Mrs. A. Bristol and Mrs. W. D. Woods.

The next regular meeting of the club will be an all day affair at the clubhouse, all members appearing with their lunches.

A quilt will be tied, proceeds to go into the general fund.

## Captain Lathrop Of F. D. Is Wed

Miss Nancy Apodaca, formerly of Richmond and Captain J. F. Latham of the Richmond Fire department were quietly married at Farfield on Tuesday.

The ceremony had been kept secret for a short time but in some manner it "leaked out."

### MOOSEHEART LEGION PLANS WHIST

Whist prizes for the party that will be staged by the Women of the Mooseheart Legion on March 17, will be on display in a store window on Macdonald avenue, starting Saturday.

The committee that is in charge of the whist includes Mesdames Marie Lee Kelly, E. J. Martin, Nellie La Londe, Frances Lods and Ethel Pendleton.

On March 24, there will be an entertainment and banquet with Mrs. E. Pendleton, Clare Barry, Louise Vossbeck and Frances Northcutt in charge.

At the meeting held last night at the Moose hall, a large crowd was in attendance. Marie Lee Kelley presided in the place of Mrs. Ethel Pendleton, who was confined to her home because of illness.

## Daughter Visits Justice Roth

Mrs. George Roberts, and small son, of El Segundo, are visiting at the home of Mrs. Roberts parents. Mrs. Roberts is the daughter of Justice and Mrs. John Roth, 43 West Crest avenue. She plans to stay in Richmond about two weeks.

### ACANTHA CHAPTER TO GIVE PROGRAM

A program, dance and social will be staged tomorrow evening by Acantha chapter, Order of the Eastern Star, in Masonic hall. The event will be open to members of all Masonic bodies of the city.

The entertainment committee will be headed by Reitha Dreyspring.

### CHILDRENS SERVICE AT ST. EDMUND'S

A large crowd of children attended the afternoon services conducted at the St. Edmund's Episcopal church yesterday. Rev. H. T. Obenholtzer conducted the service.

Another service will be held on Wednesday afternoon at 4 o'clock.

### ZEPHYR REBEKAHS TO ENTERTAIN OFFICIAL

On March 24, the Zephyr Rebekahs will be visited on official business by Adelaide Jessup, district dupty president, who will witness an initiation put on by the drill team

After a short meeting last night with Orva Beam in charge, drill practice and a banquet were held. Esther Record was in charge of the banquet.

## DE MOLAY TO SEND TWO TO STATE MEET

Plans were discussed at the regular meeting of the Richmond chapter of DeMolay for the sending of delegates to the convention to be held in Sacramento on March 12 and 13. Two delegates will make the trip. Several other members plan to attend the banquet on the night of the 12th and the grand ball on the following night.

Louis Kiraly, master councillor and Francis Marchetti, were chosen to represent the chapter at Sacramento.

## Speaker Urges That Youth Be Taught to Work

In his talk to the Kiwanis club yesterday afternoon, John Brown, noted founder of an Arkanas college, declared that it is now time to teach the American youth to work because the worker of yesterday came from Europe while the worker of today must come from America alone. He declared that the American girl is not trained for home work and that the opportunities of America is in the home.

The chairman of the day at the meeting was E. E. Grow.

## Britishers Get 50,000,000 Acre Oil Concession

LONDON, March 10.—British interests have brought off a big coup in Bolivia by obtaining a concession involving fifty million acres of land in the eastern section of the country. Oil and mineral rights are included in nearly half of the land concerned; the rest is forest and agricultural country.

The concessionnary is the Bolivian Oil and Land Syndicate. C. Lilloe Fangen, the managing director, says:

"We have succeeded in getting the concession after four years' efforts. We have to open up the country before it will be fit for English settlers. Roads and houses have to be built.

**Will Send Men**

"We plan to send out young men of good family after training them on farms in England. In Bolivia they will take up tropical agriculture under the supervision of experts. Cotton will be one of the most profitable crops, yielding three bales to the acre. In the United States, owing to the bollweevil, a quarter to a half a bale per acre is satisfactory.

"Our contract with the Bolivian government is to take out 12,000 immigrants in the next four years The country could support as many millions.

"Ten million acres of oil rights and a similar acreage of mineral rights are included in the concession. Our corporation has the right to import products for twenty-five years free of all duties; the right to build railroads, wharves, houses, wireless stations, etc., and to operate steamers under the Bolivian flag."

**Oil Has Been Found**

The Bolivian Consul-General here states that petroleum deposits have been found, and that the minerals include gold, and silver.

The eastern states of Bolivia have hitherto remained undeveloped owing to the policy of the Brazilian government, which has prevented accessibility to and the use of the River Paraguay north of Corumba for Bolivian commerce. That obstacle is now removed and there will be access to Buenos Aires and the Atlantic Ocean.

### EXECUTIVE COMMITTEE OF BOYS HI-Y MEET

The executive committee of the Boys Hi-Y held a meeting at the home of A. W. Mueller last night and discussed plans for the coming trip to the Oakland Technical high school Hi-Y on March 22. A. W. Mueller was in charge of the meeting.

## Social Calendar

**Y. M. I. TO MEET**

The Y. M. I. will hold its regular meeting at the Memorial hall tonight with Joseph iSlva in charge of the sessions. Plans will be completed at this meeting for the St. Patrick's ball, which will be held at the Memorial hall with the Y. L. I. on March 19.

**UNITY CENTER**

The Richmond clubhouse will be the meeting place of the Richmond Unity Center Study class today at 2 o'clock. Members are asked to meet promptly at that hour.

**N. W. TO INITIATE**

A class of candidates from Pinole will be initiated at the meeting of the Neighbors of Woodcraft tonight at the Woodmen's hall.

**PENNSYLVANIA CLUB**

The March meeting of the Pennsylvania club will take place on Friday evening, March 12 at 8 o'clock in the Rebekah club rooms on the third floor of the Odd Fellows building. Mrs. C. L. Bergstresser, the president, as hostess for the evening is planning an informal social time. All members are urged to be present.

**AREME SEWING CLUB**

The Areme Sewing club will meet at the home of Mrs. Isabell Schimmeper at 722 8th street Tuesday.

**CLUB MENDELSSOHN**

The home of Mrs. Anne Seymour, 410 West Richmond Avenue, will be the scene of the meeting of the Club Mendelssohn on Thursday at 2 o'clock in the afternoon. The program is under the supervision of Mrs. Herbert Rumrill.

**PULLMAN P. T. A. WHIST**

The Pullman P. T. A. will hold a benefit whist on March 25 at the home of Mrs. George Newford. A silver tea is also planned to be held at the first meeting in April. Mrs. G. Newford was named at the meeting yesterday to attend the convention of Parent-Teachers associations at San Francisco. Mrs. M. T. Hudson was named as alternate for Mrs. Newford.

### SPECIAL SERVICES AT ST. EDMUND'S

The regular weekly service of Intercessionary prayers, spiritual healing and laying on of hands, will take place at 10:30 o'clock this morning in St. Edmund's Episcopal church. The Rev. H. I. Oberholtzer will officiate and give a short lecture.

The general public and members of this church are invited to attend.

## Knights Templar To Visit Oakland

Members of the Richmond Commandery No. 59, Knight Templars will be guests of the Oakland Commandery at a battalion drill and band concert in the Oakland auditorium on Friday night, March 12.

It was also announced at the regular meeting held last night in Masonic hall that all Knight Templars will attend the Easter services April 4, at 7:30 o'clock in the Episcopal church. All members are requested to be present.

Harry Beale was in charge of the meeting.

I'M NO BUTCHER. Advt.

READ IT FIRST IN THE RECORD-HERALD.

POSLAM IS SAFEST FOR BABY'S ECZEMA

Take no chances with baby's skin trouble. Harsh remedies make it even worse. Trust Poslam that gentle yet concentrated remedy that stops itching instantly and quickly drives the eruption away At all druggists, 50c.

To Retain Your Youthful Beauty We recommend the daily use of

POSLAM SOAP

Which contains 7% of Poslam Ointment

## DISCUSSION IS HELD BY HI-Y

Three new members applied for membership at the Girls' Hi-Y meeting last night. They were: Cleo Sanders, Mary Bosson and Marcella Whitney.

Discussion of the subject of "Choosing the Boy Friend" was continued.

Mary Mann had charge of the meeting.

## Bolshevik Art Collectors Find Old Masterpieces

(By Universal Service)

MOSCOW, March 10.—Read this and weep, you American art collectors who feel you have about cleaned out the best in the European market.

In every old palace cellar and every museum store room in Russia there are still uncounted and unassorted art treasures which were taken over by the Bolsheviks during the general revolutionary confiscation of property Up to the present, the government has had neither the time nor the money for a general housecleaning and stock-taking of their newly acquired treasures in pictures and art objects.

L. Y. Vainer, government museum official, went to work on his own initiative and made a partial examination of the treasures hidden in the cellars of the Leningrad museums. For his pains he has the following gems from the French school to report, some of them representing precious master-pieces that would bring highest prices in the world's art market:

"Jupiter and Callisto," "Landscape" and "Escape from Egypt", by Bouchet; "Mother And Child," Fragonard; "Rape of Europa" by Lemoin; "Portrait of the Painter David," by Gros and "Portrait of Fontinelle" by Rigaud.

There were a number of minor pictures as well.

No one in the present regime was able to say how long the pictures had been in possession of the museums and from whence they had come.

### UNITY LODGE ADMITS EIGHT NEW MEMBERS

Eight new candidates were initiated into Unity lodge, Daughters of California at its regular meeting last night in W. O. W. hall. The work was put on by a visiting drill team from the Empire lodge of San Jose. Twenty-two members from San Jose were present. Westminister lodge sent 20 from San Francisco.

After the meeting the regular members and guests partook of delicious refreshments and danced. Mrs. Bessie Medicott was in charge of the meeting and entertainment.

### TEN AND TWO BRIDGE CLUB HAS SESSION

The Ten and Two Bridge club met at the home of Mrs. C. F. Fallon on Cypress avenue last night. After the bridge, refreshments were served by the hostess.

The next meeting will be held at the home of Miss Edythe Taylor.

### NOTICE TO RADIO FANS

The Richmond Radio Reception Club is now being formed, and anyone interested in radio, especially radio reception is eligible to membership and are invited to be present Thursday evening, March 11 1926 at 8 o'clock P. M. at room 4, 704 Macdonald avenue.

A prize is being offered for the best permanent name for the club. All suggestions are to be in the hands of the president not later than 7:30 P. M. on above date.

CHARLES F. DONNELLY,
3 9 3t President

Photo Special For March Only
6—Regular size photos in 7x11 Folders, $5.00 Value
And 2—7x10 photos in 10x13 Folders, $4.00 Value
All For $4.50
Try Our Kodak Finishing. It Is Different
The Prater Studio
255-12th Street

CRETONNES
Yard Wide — Extra Quality
Special 35c
3 Yds. $1

ROYAL SOCIETY
House Dresses
To Embroider — All Made Up
$1.25

Holeproof Hosiery
For Men and Women—With the X Toe
Means Extra Wear

The Fair
C. C. OLNEY
731 Macdonald Avenue Phone Rich. 811

TILDEN LUMBER CO.
E. M. TILDEN, President
PRICE — QUALITY — SERVICE
Office and mill—15th and Nevin, Richmond, Calif.
Phone. Rich. 81.
Yards: Oakland, Berkeley, Richmond, Crockett

MURINE For YOUR EYES
Night and Morning to keep them Clean, Clear and Healthy
Write for Free "Eye Care" or "Eye Beauty" Book
Murine Co., Dept. H. S., 9 E. Ohio St., Chicago

Smart Prints
Priced at
$16
We show you these in many styles — Each one being just a little different.
Others priced from $20 to $35
An account at Cosgrave's is a real convenience.
Cosgrave
CLOAK & SUIT HOUSE
523 13th Street
OAKLAND

# Colorful Scenes Are Depicted In Richmond Film

... holding all of the intense ... appeal of the stage play, ... version of "Cheaper to ..." which is now playing at ... Richmond Theatre, is far more ... than Samuel Shipman's ... story.

... is because the motion pic... takes advantage of wider ...ds, and Robert Z. Leonard, ...making this picturization for ... Goldwyn-Mayer, has brought ...ish production of society and ...rsocietly life to the screen.

... addition to an exceptional ... Leonard brings into this film ...d dancers for his cafe scenes, ...d fifty of the most beautiful ...ing girls in California to the ...ence devoted to showing initi... happenings in an exclusive ...men's athletic club. Limitations, ...f the speaking stage made such ...laborate settings impossible.

The cast includes Lewis S. Stone, Conrad Nagel, Paulette Duval, Marguerite de la Motte, Louise Fazenda, Claude Gillingwater and Richard Wayne. As the cynical Jim Knight, who does not believe in marriage, Lewis Stone adds to his fame as an actor. Paulette Duval of "Monsieur Beaucaire" fame, is seen, as a modern vampire for the first time gowned in beautiful creations and jewels. Conrad Nagel, always a capable actor, plays his role with rare accomplishment, as does Miss de la Motte, seen opposite Nagel for the first time.

The comedy is handled most admirably by Louise Fazenda and Mr. Gillingwater, while Richard Wayne is the "other man" in the love affair between Mr. Stone and Miss Duval. Frederick and Fanny Hatton are given credit for bringing this powerful Shipman indictment against social radicalism to the screen without a change in the original plot. Alice D. G. Miller did the continuity.

Other features include "Good Spirits," a Walter Hiers comedy; "Prizma," the screen magazine.

## MARZEN FINAL RITES TODAY

Funeral services for the late Joseph Marzen, aged 75 who died at his residence at 19 Park place, Point Richmond on Tuesday night, will be held this afternoon at 2 o'clock at the Bert Curry parlors. Remains will be cremated at Berkeley Crematory.

The deceased was the husband of Mrs. Elizabeth Marzen.

## Priests, Deported From Mexico For Teaching Religion To Children, Reach New York Enroute To Spain

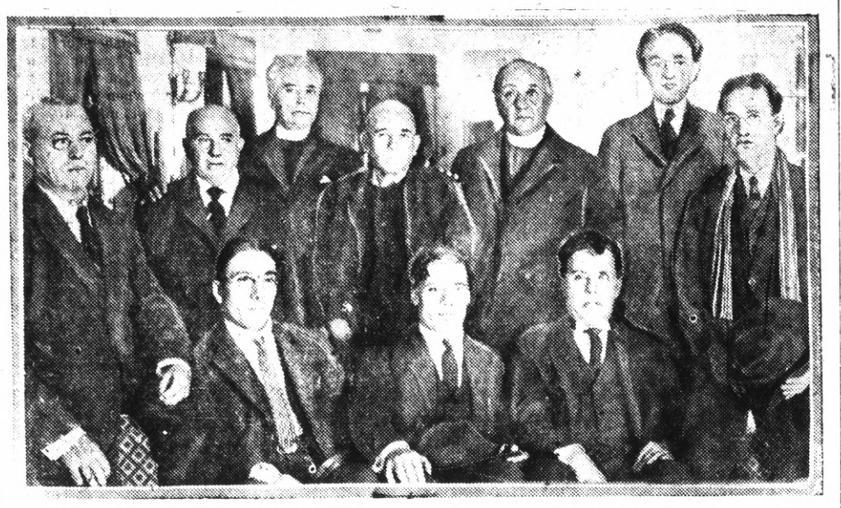

Above are seen the 10 Catholic priests who were deported with four brothers and one Carmelite nun for teaching religion to the children of Yucatan. They were photographed recently when they reached New York on board a Spanish liner and were enroute to Spain.

# Merchants Association to Conduct Big Trade Tour In Conjunction With Opening of City Bathhouse

The opening date of the Richmond Municipal Natorium will be March 20, according to city manager J. A. McVittie. The Richmond Chamber of Commerce and the West Side Progressive association and other organizations will arrange the program. The opening ceremonies will begin at 2 o'clock.

The membership of the Richmond Merchants Association will meet today at the Butterfly Tea room to discuss plans for their trade extension tour and special window display that will be held in conjunction with the bathhouse opening.

Test have been made and the pool is full of clear water. It is said that all the equipment is in perfect working order. The next few days will be spent in cleaning up the building and preparing it for the public opening.

The natatorium, which provides this city with one of the largest indoor swimming pools in the bay regions, was erected at a cost of $118,000.

The pool is 60 by 160 feet in dimensions and ranges from a depth of three feet to nine feet. The pool for children is separate from the main pool.

Salt water, which is pumped from the bay, is heated and filtered at the natatorium.

The pool will be open from 2 o'clock to 10 o'clock daily, except Monday.

## Scott to Be Returned Here to Finish His Sentence if Acquitted

SACRAMENTO, March 10.—If Chicago courts acquit Robert E. Scott on the charges of murdering Joseph Maurer, Chicago drug clerk, for which he was recently extradited to Illinois from San Quentin prison, every effort will be made to have him returned to California to complete his prison term for robbery, it was announced late today by Governor Friend W. Richardson.

The governor made this announcement upon a communication from Governor Len Small of Illinois who said he would co-operate in having Scott sent back to California if the Chicago murder trial fails of conviction.

Scott, under the name of Redding, had eight years to serve in the San Quentin penitentiary for a San Francisco robbery, when Chicago authorities recently asked his extradition for murder. The crime is alleged to have been committed during a hold-up staged in Chicago by Scott and his brother, Russell Scott, who was recently condemned to the gallows for the deed and then adjudged insane. The San Quentin prisoner was paroled recently, to permit trial in Chicago.

"If the wealthy sob sisters of Chicago and Detroit succeed in securing a miscarriage of Justice in Chicago," declared Governor Richardson, "I will do all in my power to bring Scott back here to serve the rest of his sentence."

# Norma Shearer Proves Star At The California

Probably the widest range of characterization and emotional interpretation ever afforded Norma Shearer is seen in "The Devil's Circus," her latest picture, a Metro-Goldwyn-Mayer, the first American production of the Danish director, Benjamin Christianson, which opened at the California Theatre yesterday.

In this opus Miss Shearer is first presented as a girl on the brink of womanhood, just out of an orphan asylum, a shabby, shy, forlorn, little creature, her only friend in the world her nondescript dog, which she carries under her arm.

The awakening of love carries her into womanhood, and as the stirrings of passion effect the transformation there strike the pangs of separation. Her love is torn from her by the police and an emotional scene of rare realism and convincing fidelity takes place.

Then she is a circus girl, a trapeze performer, clad in tights and spangles, tinseled ballet skirts and ermine wraps. Here she is a woman of the world, disillusioned, despairing, clutching at counterfeit love as she sighs for the true one lost. This transition, rapid though it is, is portrayed in plausible fashion through Miss Shearer's extraordinary histionic ability.

Then again she drinks more deeply of the gall of life. She is a cripple maimed by the act of a woman insane with jealousy, peddling dolls on the street, ragged, cold, hungry and, above all, bitter against life. All of these characterizations would perhaps be simple enough to an actress of Miss Shearer's attainments when done singly, but linked in one picture and considering that they represent a fairly rapid transition their achievement is extraordinarily praiseworthy.

The direction, the photography, lighting and support combine to make this picture one of Miss Shearer's best. Charles Emmett Mack is her new leading man, and heads a supporting cast that includes Carmel Myers, Claire McDowell, Joyce Coad, John Miljan, Sam Polo and others.

Other features include "Remember When?" a Harry Langdon comedy; "Hodge Podge;" International News."

### TO DISPLAY PRIZE FOR WHIST PARTY

A hand-made centerpiece to be given as the grand prize at a future party, will be given at the weekly whist party of Mrs. Licla Osborn on Saturday evening in the small hall of Pythian Castle.

These parties are open to the public and everyone is invited to attend.

+I'M NO BAKER. Advt.

# COMMITTEES REPORT ON C. OF C. WORK

Progress in the work of the Richmond Chamber of Commerce was indicated by the various committee reports which were submitted yesterday at a meeting of the Board of Directors at the Chamber offices.

A study of living conditions to induce more Richmond workers to live here, the opening of the Municipal Natatorium, harbor conditions and the success of the recent Chamber of Commerce week in point of memberships gained was brought before the meeting by various committee chairmen.

E. B. Bull chairman of the public welfare committee reported that his committee was making a detailed study of living conditions in Richmond with the ultimate plan of attempting to induce Richmond workmen to make their homes here. A report of the conditions as well as suggested plans to remedy the situation will be contained in the final report of the committee according to Bull.

Progress on the plan of leasing the Richmond Municipal Wharf to to private interests for operation was given by E. J. Garrard.

Garrard pointed out that the Chamber directors and the city council will meet with Fred Parr of the Parr Terminal Corporation on Wednesday evening, March 17, when the plan suggested by Parr will be given careful consideration. This plan which is to include a general development of the waterfront from the present Municipal Wharf Number 1 on the outer harbor to the open wharf on the inner harbor now under construction is to call for a percentage leasing of the wharf.

Aubrey Wilson chairman of the civic committee announced the opening of the Richmond Municipal Bathhouse for March 20 and stated that his committee in conjunction with various other organizations of the city was laying out plans for the opening.

A budget under which the financial affairs of the chamber will be conducted for the coming year was submitted by Charles S. Renwick, chairman of the burget committee.

Various members of the board and President P. M. Sanford reported on the success of the Chamber of Commerce week recently held and declared that numerous new members had been added to the Chamber rolls through the efforts of the week. The decks are now cleared for active and aggressive work on the part of the Chamber for the coming year, Sanford pointed out.

# Banker Is Guilty Of Embezzlement

(By Universal Service)

SACRAMENTO, March 10.—Conviction of G. E. Wardwell of Bieber, Lassen county, on charges of embezzling funds of the Bieber branch of the Lassen Industrial bank while manager of the institution, was affirmed here today by the third district Court of Appeal. Following discovery of a $100,000 shortage on the books of the bank, Wardwell was recently found guilty of emblezzlement by the Superior Court of Lassen county.

# Dunn Funeral Rites Tomorrow

B. B. Dunn, aged 53 years, passed away at an Oakland hospital on Tuesday night. He had been ill for some time. Dunn was a resident of Richmond for the past 19 years He was a member of the Knights of Pythias and a number of Masonic lodges.

Deceased leaves a sister, Mrs. B. Phillips of the West Side, a brother, C. L. Dunn of Alabama; and two sons, H. G. Dunn of Stockton and J. W. Dunn of Detroit.

Services will be conducted at the Wilson and Kratzer chapel tomorrow afternoon at 2:30 o'clock The funeral will be under the auspices of the Masonic lodge. Interment will be at the Sunset View cemetery.

### ALCORAS HAVE SON

According to a certificate filed with the City Health department yesterday, a son was born to Mr. and Mrs. F. Alcora at 57 Vine street on March 3. The child was named Carlos Juan.

Record-Herald want ads bring quick results—Try one.

+I'M NO BANKER. Advt.

# LEGAL NOTICES

### NOTICE OF ROAD ABANDONMENT

OFFICE OF THE CLERK OF THE BOARD OF SUPERVISORS OF CONTRA COSTA COUNTY.

**In the Matter of Petition of D. GHIGONETTO, et al. to vacate, dis-continue, abandon and abolish a portion of a Public Highway in Road District 1, Supervisor District No. 1.**

NOTICE IS HEREBY GIVEN to all freeholders in Road District No. 1 Supervisor District No. 1, Contra Costa County, that a petition has been presented to the Board of Supervisors signed by D. Ghigonetto, and more than nine other freeholders, at least two of whom are residents within said road district, praying for the vacating, dis-continuing, abandoning and abolishing of that certain public street, highway, or road more particularly described in said petition as follows:

COMMECING at the southwesterly corner of Block N. Broadway Addition, as shown on map entitled "Broadway Addition" filed in the office of the County Recorder of Contra Costa County, California, on Sept. 10, 1914, and running thence in direct lines as follows: easterly along the southerly line of said Block N and the northerly line of Broadway to the most westerly corner of Lot 1, Block 1, Rivers-Andrade Tract as shown on map entitled "Amended Map of Rivers-Andrade Tract" filed in the office of the County Recorder of Contra Costa County, California, on November 13th, 1912; thence to the southwesterly corner of Lot 2, said Block 1; thence to the most northerly corner of lot 35, Block 2, said Rivers-Andrade Tract; thence to the most northerly corner of Lot 1, said Block 2; thence to the northeasterly corner of Block C, said Rivers-Andrade Tract; thence westerly along southerly line of said Broadway and the northerly line of Block C, and B, said Rivers-Andrade Tract, to the northwesterly corner of said Block B; thence to the southwesterly corner of aforesaid Block N, and point of commencement, being a portion of street shown as Broadway on map of Rivers-Andrade Tract.

NOTICE IS HEREBY FURTHER GIVEN that said Board of Supervisors has by order regularly adopted fixed the 22nd day of March, 1926, at 11 o'clock A. M. of said day at the regular meeting place of said Board at the Court House, in said County, at Martinez, California, as time and place at which said petition will be heard at which said hearing said Board will hear evidence of any person interested in said petition.

IT IS FURTHER ORDERED that a copy of this Notice be published at least two weeks successively prior to said date of hearing, in the RICHMOND-RECORD HERALD, a newspaper, published in said County and that a copy thereof be posted in a conspicuous place along the line of highway, or road described in said petition.

By order of the Board of Supervisors of Contra Costa County, State of California, this 1st day of March, 1926.

J. H. WELLS,
Clerk of the Board of Supervisors of Contra Costa County, State of California.
Publish March 3 Daily 2 weeks.

### NOTICE OF PUBLIC WORK

NOTICE IS HEREBY GIVEN THAT THE CITY COUNCIL OF THE CITY OF RICHMOND, ON THE 1st DAY OF MARCH, 1926, PASSED AND ADOPTED RESOLUTION OF INTENTION NO. 439 TO ORDER THE FOLLOWING WORK TO BE DONE IN THE CITY OF RICHMOND, COUNTY OF CONTRA COSTA, STATE OF CALIFORNIA, SAID RESOLUTION BEING SUBSTANTIALLY AS FOLLOWS:

"That the public interest and convenience require and that it is the intention of the Council of the City of Richmond to order the closing up of the following described portions of the following named streets and the following described alley within the corporate limits of the City of Richmond, County of Contra Costa, State of California, to-wit:

"WALLER AVENUE from the easterly line of Thirty-ninth Street to a line parallel to, and one hundred (100) feet distant measured westerly at right angles from, the westerly line of Forty-first Street;

"ELEVENTH STREET from the northerly line of Virginia Avenue a distance of three hundred fifty (350) feet northerly to the termination of Eleventh Street at the southerly line of the Nystrom School property; and

"THE ALLEY in Block 10 Nystrom Addition, from the northerly line of Virginia Avenue a distance of three hundred fifty (350) feet northerly to the termination of said alley at the southerly line of the Nystrom School property.

"That the exterior boundaries of the district of land to be affected or benefited by the closing up of said portions of said streets and said alley and to be assessed to pay the damages, costs and expenses thereof are hereby specified as follows, to-wit: The exterior boundaries of the City of Richmond as they now exist, are hereby adopted as and shall constitute and be the boundaries of such district.

"That said work or improvement is to be done under an act of the Legislature of the State of California entitled "An Act to provide for laying out, opening, extending, widening, straightening, or closing up in whole or in part, any street, square, lane, alley, court or place within municipalities, and to condemn and acquire any and all land and property necessary or convenient for that purpose" approved March 6, 1889; and all acts amendatory thereof."

Reference is hereby made to said Resolution of Intention number 439 now on file in the office of the Clerk of the City of Richmond, for further particulars.

Richmond, California, March 2, 1926.

EDWARD A. HOFFMAN,
Superintendent of Streets of the City of Richmond
Publish March 4, 5, 6, 7, 9, 10, 11, 12, 13, 14, 16, 1926.

### NOTICE TO CREDITORS No. 6122

In the Matter of the Estate of ELIZABETH R. SHANKS, Deceased.

Notice is hereby given by the undersigned, Executor of the last will and testament of ELIZABETH R. SHANKS deceased, to the creditors of, and to all persons having claims against said decedent to file them, with the necessary vouchers, in, the office of the clerk of the Superior Court of Contra Costa County, State of California, or to exhibit them, with the necessary vouchers, to the said Executor at the office of C. D. HORNER, Attorney at law, 629 Macdonald Avenue, Richmond, California, the same being designated as the place of business in all matters connected with said estate, within Ten months after the first publication of this notice.

Dated March 3rd, 1926.

T. R. SHANKS
Executor of the last will and testament of ELIZABETH R. SHANKS, Deceased.

C. D. HORNER, Attorney for Executor, 629 Macdonald Avenue, Richmond, California.
Publish Mar. 4, 11, 18, 25, April 1, 1926.

### NOTICE TO CREDITORS

Estate of MARY HARRIS DOUGHTY, deceased.

Notice is hereby given by the undersigned Administratrix of the estate of Mary Harris Doughty deceased, to the creditors of and all persons having claims against the said decedent, to file them with the necessary vouchers within four (4) months after the first publication of this notice in the office of the Clerk of the Superior Court of the State of California, in and for the County of Contra Costa, or to exhibit them with the necessary vouchers within four (4) months after the first publication of this notice, to the said Administratrix at the office of Burg Bros., 309 23rd Street, Richmond, California, which said office the undersigned selects as her place of business in all matters connected with said estate of Mary Harris Doughty, deceased.

LOUISE M. PETERSON,
Administratrix of the estate of Mary Harris Doughty, deceased.
Dated, Richmond Cal., March 10, 1926.
W. T. Kearney, Attorney for administratrix.
Publish March 11, 18, 25, April 1, 8, 1926.

The Man Who Thinks

Never is without ready capital. Because his foresight compells him to keep a good bank account to take care of anything that the future may have in store. In a word he has—

A Bank Account

First National Bank
IN RICHMOND
611 Macdonald Ave.
Member Federal Reserve System

What Is Your Foot Trouble?

No matter what your foot trouble may be you will find in our Foot Comfort Department a sure way to quick and Permanent Relief.

Ladies' Built-In Arch Support Shoes
$4.95 $5.85 $6.50 $8.25
Edmond Foot-Fitter with Built-In Arch Support for Women

B.-B. SHOE STORE
720 MACDONALD AVENUE

TEST FREE

Doctors Do This

Doctors are prescribing a new discovery for constipation, impure bood and bowel indigestion. To millions they are bringing with it quick and remarkable results.

It is a gland secretion, derived from beef livers. It stimulates the flow of bile—up to quart a day. Modern research proves that cathartics never do that.

That flow of bile floods the bowels and keeps them open. The results come over night.

It combats intestinals germs which feed the poisons to the blood. For bile is an antiseptic.

It corrects bowel indigestion, for bile is a digestant.

Countless people are getting in this way quick and amazing help in many ill conditions. Your doctor, if you consult him, will probably prescribe it to you. This new discovery is one of the marves of modern medicine.

Or you can get this liver gland secretion in Dioxol tablets. Each tablet represents ten drops.

"Clip this advertisement. Take it to our Special Agent, La Moine Drug Co., and he will give you a liberal sample of Dioxol free."

RICHMOND THEATRE
Direction West Coast Theatres Inc.
NOW SHOWING
'Cheaper To Marry'
The Play That Started Naughty Broadway Talking—with
Lewis Stone
Conrad Nagel
Marguerite De La Motte
WALTER HIERS COMEDY
"GOOD SPIRITS":
"Prizma" The Screen Magazine
Adults 15c Children 10c

Relieve Coughs, Colds, Headache, Rheumatism and All Aches and Pains with
MUSTEROLE
WILL NOT BLISTER
All druggists—35c and 65c jars and tubes. Children's Musterole (milder form) 35c
Better than a Mustard Plaster

California
DIRECTION WEST COAST THEATRES Inc.
Last Times Tonite!
The Thrill Sensation of the screen!
NORMA SHEARER in The Devil's Circus

HARRY LANGDON COMEDY
"Remember When?"
"Hodge Podge"
"International News"

The man who thought a buggy was good enough

IN THE old days, a solid, conservative citizen might sniff and tell you he didn't read advertising.

He didn't think so much of the horseless carriage, either. The telephone was newfangled, and an insult to the United States mails.

As for radio, aeroplanes, wireless photography—if they had been born then, he probably would have thought them a bit immoral.

But he's changed. He's been educated. His point of view has been made broader and more modern. He has been civilized—by the automobile, the telephone, radio, advertising.

Every single one has opened up new paths for him, taught him new things. Advertising, especially. Advertising tells him the newest things to wear, the best things to eat. Advertising tells his wife how to make a home up to date and attractive. Advertising tells him the prices to pay for things he buys, saves him from the old-fashioned ways of doing business—helps him live well, keeps him modern.

Advertising can help you. The advertisements in this newspaper are here to tell you many things that make life more comfortable, more interesting, happier. Read them faithfully. They'll keep you abreast of the times. They'll prevent you from becoming the type of old fogy who—sniff!—doesn't read advertisiig.

*Advertising is the key to modernity*

# Investors Are Warned Against German Bonds

(By Universal Service)

SACRAMENTO, March 10.—California investors were today warned by State Corporation Commission Edwin M. Daugherty to beware of alluring circulars sent through the mails by a so-called "investment house" of Houston, Texas, which is urging residents in this state to "take a chance with $10" and buy up a few million-mark German bonds.

The "chance" is based on supposed increases in value of the German bonds at a later date. But the Texas concern attempting to make the sale is taking no chance whatever, according to Daugherty, who said his investigations show that the "great bargain" bonds offered in bulk for $10 can be bought in the open market for less than $5.

# Cooper Funeral Rites Are Held

Last rites for the late Mrs. Susan Cooper were read at the Wilson and Kratzer parlors at o'clock yesterday afternoon by Rev. C. C. Lindemann, pastor of the Wesley Methodist church. Interment was held at the Sunset View cemetery.

Mrs. Cooper died Monday morning at the family home at 128 Tenth street at the age of 82 years. She was a native of Missouri and a resident of Richmond for the past 19 years.

READ IT FIRST IN THE RECORD-HERALD.


Fiesta Ice Cream and Grill

1016-1018 Macdonald

Pie 5c Soup 5c

Chewing Gum and Bar Goods 4c

Ice Cream and One Doughnut 5 cents

Ice Cream Cone and one doughnut 5 cents

Glass Milk and Doughnut 5c

All Soft Drinks 5c

Special Tables and Counter for This Lunch


## GOV. TRUMBELL OF CONNECTICUT, IN NEW YORK TO REVIEW 71st REGIMENT, AND HIS GUARD OF HONOR

Gov. John T. Trumbull of Connecticut went to New York recently to review the 71st Regiment, before going on to Florida to enjoy a brief respite from his official duties. The photograph shows the governor passing through the guard of honor at a hotel where a dinner was held previous to the review. Gov. Trumbull is in the center.

# Finds Relatives After 19 Years

(By Universal Service)

SACRAMENTO, March 10.—After a separation of 19 years from all relatives, Hugh McLaughlin Tilley, 21, of Oakland, for whom a search has been conducted since he was two years old, will be united with six brothers and sisters from San Francisco and the interior of California here next Sunday and receive a legacy of $1,000.

Since the boy was placed in the San Francisco nursery for homeless children after the death of his parents in 1907, his nine brothers and sisters, six of whom are still living, have searched the entire state for him, it was learned here today. The quest ended yesterday with discovery that the missing boy lives in Oakland, where he has been adopted by Mr. and Mrs. J. Tilley.

✦I'M NO DENTIST. Adv.

—RAGS WANTED—

# Birth Not Death Leads to Progress Says Professor

SACRAMENTO, March 10.—The ultimate benefit to mankind of modern medical and public health work in reducing the death rate is seriously open to question unless birth control regulates the number of sub-normal persons brought into the world, according to the conclusions of Professor Samuel J. Holmes of the Zoology department, University of California, made public today in a bulletin by the State Board of Health

Professor Holmes holds, according to the State Board's announcement, that scientific activities decreasing the mortality rate are relatively unimportant to human advancement when consideration is given to "the differential birth rate, which results in larger families among the poor, the feeble minded and other classes that are of the lower social levels."

Advocating a restriction of the birth rate of sub-normals, the Berkeley professor says:

"It is birth, not death, that leads to further development. The death of the unfit is favorable to advancement simply because it prevents the unfit from producing progeny. If the unfit merely failed to reproduce, the outcome would be very much the same."

## $200 per Family or Six Billion Is U. S. Building Program

BEDFORD, Ind., March 10.—Two hundred dollars a family is the building levy for one year in the United States. And with the population growing by leaps and bounds, it is anticipated approximately 800,000 new structures of high quality will be erected during 1926. Experts predict another $6,000,000,000 building year.

"The pendulum is swinging toward the more moderate priced home," says the Indiana Limestone Quarrymen's Association in a survey on various types of construction planned for the coming year. "The drift from the large apartment building and pretentious dwelling to the smaller house is due largely to the exodus from city to suburb. While building of the more expensive character will continue active, the number of dwellings under the $10,000 figure will undoubtedly head the 1926 program.

"Marked activity is forecast in the industrial field, both large and small buildings being in strong demand. Automobile buildings, stores, bank buildings, institutions and libraries, office buildings, churches, schools, clubs, theatres, public and welfare buildings will take their respective places in the construction program of the year."

Brooklyn, N. Y.—Mr. Joseph F. Glus writes, "In the past 20 years I have been constantly troubled with constipation. Every remedy I tried would work O.K. for a while—but soon failed. The only remedy I have been able to use steadily with good results have been Carter's Little Liver Pills. I don't guess when I take them—I know I'm going to feel relieved." At all Druggists.


# CONDITIONS IN CHINA ARE SET FORTH IN A LETTER RECEIVED HERE

The conditions as they exist in China during these days of unrest there are graphically set forth in a letter which has been received in Stockton by Dr. H. E. Milnes from his daughter Miss Frances Milnes who is teaching school there. The letter which was written on December 28 of last year follows:

Friends just out from home tell us that the home side newspapers are carrying news about China these days since we are having war. In that case very probably you know more about it than we do for we only hear of the trouble centered about Tientsin since our communication with the north and south was cut off early in December. I think, to be exact, that it has been two weeks and five days that the railroads have been absolutely closed for anything except the movement of troops. According to the protocol of 1901 the various world powers have kept troops stationed here in North China in order to keep the railroad open from the legations in Pekin to the sea at Chingwangtao thus to avoid any repitition of the Boxer Rebellion of 1900. At the first hint of trouble the train simply stopped running. The various foreign commanders immediately prepared and tried to send through an International train manned by American, Japanese, French and Italian soldiers. It reached Peking safely but on its return trip was stopped at the front lines which were then about half way between here and Peking and forced to return to Peking.

Several other International trains have been started out since then but none of them have been able to go through. So we are cut off from the rest of China as only the foreign cable service is available for use. We can't even put a phone call through to Peking.

Since the war of last fall Tientsin has been under the control of Marshall Chang, the Manchurian war lord. He appointed a civil and military governor, Li Ching Lin, one of his chief henchmen, and his coming into power certainly has many a hard tear for Tientsin as he has used every means to enrich himself at the expense of the people. Everything taxable has been taxed exhorbitantly. Chinese friends tell us of a meeting being called in a big town hall; where the people were assembled the doors were closed and those merchants and wealthy men forced to stay until they had promised large sums of money. We don't feel so badly over the rich being forced to pay for the Chinese pay no income tax, but the small shop-keepers and the poor collies are made to pay as heavily and consequently are sufferily badly.

Chang is heartily detested by the people of Chihli for they feel that he being a Msnohurian in more or less of an interloper here. Early this fall fighting began north near Shan Hai Kuan. Gradually the fighting line moved down our way. The National army forces under General Fong, the Christian general and the only one of his kind in China, met Li's men between here and Peking and fighting began there. It was apparent to all that Tientsin was the objective, for Tientsin beside being a wealthy city is an important port and filled with soldiers of Li, some on guard all through the native city, others on their way to the front from the south, and still others wounded returning from the battle line. The Chinese are terrified of soldiers and they have some reason to be for with the exception of Fong's troops the army is recruited from bandit groups or from the very lowest classes. When Li moved his troops into the city the exodus to the Foreign Concessions commenced. The rich Chinese packed up their household belongings and moved in, lock, stock and barrel. Some moved in automobiles, some in carriages, others in carts, and others less fortunate in rickshas.

From the gates of our compound we could watch the never ending steam flow past—bedding rolls, furniture, vases, pictures, mirrors,—everything they cherished went with them. Rents in the Concessions immediately jumped up; our housekeeper says that food prices increased two hundred percent. Our school closed on December tenth for most parents felt that it was very unwise for the girls to be going back and forth through streets filled with soldiers. All this time we could hear the boom of the cannon at the front and we could tell that the firing line was steadily moving closer to Tientsin for each day the guns pounded a little bit nearer; soon it was near enough so that we could hear the popping of the machine guns. This went on both day and night. The school girls remaining in the dormitory were in constant state of fear which we could do little to allay; we could only try to keep them amused and this kept their minds off the guns.

On the twenty-third we heard that Fong and his men were just outside the city and would enter as soon as they could make their way in. That evening the commander of the small Japanese garrison near us called and assured us of his protection if necessary and promised that his troops would patrol the street in front of our compound during the night. Our compound is in the native city so we receive no protection from American troops unless we go into the foreign concessions which none of us did. However as we are near the Japanese Concession, the Japanese officer seemed to feel some responsibility towards us. We heard shots in the city that night and in the morning learned that many hand-battles had been fought under cover of darkness. Looting had been started in the night and was still going on. Feng was occupying a portion of the city and Li was making his last stand in that section of the city where we were. It was exciting, to put it mildly. And all this the day before Christmas.

From the second story windows of the school house we could easily see the street. Long lines of carts went past filled with loot. It was reported that these men of Li's had not been paid for three or five months so they were trying to secure what they could as they retreated. Many of these retreating soldiers, so lacking was their feeling of loyalty to their leader, seemed to have but one thought and that was to get into civilian clothes as soon as possible, and thus desert more easily. Civilians were held up and their garments taken from them at the point of a gun. One man was shot down just outside our gate because he didn't get out of his clothes quickly enough to suit the soldier. A group of fleeing soldiers would come running down the street, herd civilians into shops or behind buildings and a few moments later the same group of men would appear this time clad in civilian clothes but still armed and able to do more looting or damage. This transformation might be seen at intervals all through the day. As shooting was going on in the streets on all sides of us, our gates were kept tightly shut and none of us ventured out. While we probably would not have been molested ourselves, we didn't fancy getting in the way of a stray bullet even though it might have been aimed at some one else.

Christmas Eve was a time of great anxiety for no one could predict just what new development the night would bring forth. We dared not let the girls see that we felt uneasy for that would simply have doubled their fears. So shut in here away from Christmas festivities which the foreign community was having we passed the queerest sort of "night before Christmas" I ever hope to have.

When I awoke Christmas morning the first thing that struck my consciousness was the fact that the firing had stopped for the first time in over two weeks. It surely was a blessed relief. Some time in the middle of the morning our gateman came running in to call us out to the gate. During the night Feng had completely gained the city, and now his soldiers were marching past in orderly, well disciplined lines. We could not help constrasting these troops with Li's as to equipment and general appearance. Each soldier had a warm, fur lined coat and hat and the rest of his equipment seemed to be complete. These soldiers were followed by a cavalry division mounted on sturdy little Chinese ponies. Later in the morning several hundred camel from the Mongolian plans carrying ammunition and supplies padded past. All day long machine guns, soldiers, or supplies were passing. One could have spent the day at the front gate without being hored with life for a moment.

The city calmed down almost immediately. At noon time when I went into the Britsh Concession to eat my Christmas dinner with friends streams of refugees were coming back with their Lares and Penates to their homes in the native city. The boundaries between the concessions and the native city were very carefully barricaded and guarded all during the time of trouble. Sand bags were piled up and barbed wire entanglements thrown across every little street leading into foreign territory were guarded by the various foreign soldiers.

The opening in the sand bags was only wide enough for one richsha to squeeze through. This Christmas morning as I went to enter the Japanese concessions the crowd of refugees returning to the Chinese city was so great that my richsha had to wait in line over half an hour before we could get through the barricades. Every one was carefully looked over before being allowed to enter. As I was a foreigner they didn't bother to search me, but the clothing and effects of the Chinese were subject to a very rigid examination.

One of the Chinese teachers with who several of our family study Mandarin had been asked to speak at a Christmas party at the hospital. When he arrived at the compound he certainly was a sorry looking spectacle. As he was returning home the day before the soldiers had stopped him and taken his clothing, his watch and even his richsha rug. Then they forced him to take them to his home where he has a small leather goods factory and there relieved him of several thousand dollars and all the raw materials and finished products he had on hand. He had been accounted a wealthy man by the Chinese but now he is a pauper practicallly. He had promised to speak out here Christmas morning so he came even though arrayed in nondescript garments none of which fitted him.

Well, the war is over and the papers were signed yesterday but we haven't forgotten it even though business is once more going on normally. Our hospital is caring for a number of women who were accidentally wounded during the street battles on the day before Christmas. One woman was sitting in an outer room in her home holding a four day old baby in her arms when a bomb dropped through the roof killing the baby and so shattering the woman's legs that they both have to be amputated above the knees. She crawled four miles before finding men to carry her to the hospital on a stretcher. Another woman tells of the soldiers demanding entrance at her outer gate; she refused to have it opened so they shot through the gate so injuring her knee that one had to be cut off yesterday. I could tell you other stories we have heard but these are quite luried enough, I imagine. The streets once more look quite usual. It is a real relief to hear the street sounds at night, raucous as they are, in place of that steady boom of guns.

January 4, 1926.

Trains are once more running North and South as before the war, so we are getting delayed Christmas mail.

People are resuming travel; we have had a guest from Chengli this week who tells of war experience there similar to those experienced here. Several letters have come to us from Tianfu which relate the trouble there. A brigade of Russians had been stationed there to the Northern forces. Mr. Pye of the boys' school there had the unique experience of being held up as a Chinese spy for several days by the Russians as he was returning from a trip in the country; he was finally released and sent through their line only to be taken by the Southern forces as a Russian spy. Tianfu was subjected to daily air raids in which far more civilians than soldiers were killed. Mrs. Jewel of Peking can remember the day when the officers went into the battle carrying fans and wearing peacock feathers in their hats.

School opened last week and most of the girls are back. We hope to carry on with our interruption until the vacation at the Chinese New year although the papers are still full of war and rumors of war."

✦I'M NO DOCTOR. Adv.

# Long Fast Broken By Lady Fisher

(By Universal Service)

LONDON, March 10.—Lady Fisher, wife of the British secretary of the treasury, Sir Warren Fisher, broke her fast of forty-two days this morning when she drank a small quantity of milk diluted with water. Last night for the first ime in six weeks she felt pangs of hunger, which her doctors declared showed she is now definitely cured of auto-toxaemia from which she has been a sufferer.

"For a few days I shall drink pure milk," said Lady Fisher. 'But before I again take to solids I shall be drinking five quarts of milk daily. My mind is astonishingly clear and I never felt better in my life."

Lady Fisher rejoices that she has recovered her school-girl complexion during her long abstention from food. For six weeks she has taken nothing but orange juice and vegetable water. Her weight has decreased from 137 pounds to 111, but the loss of avoirdupois has been accompanied by a great increase in physical and mental energy.

# London Experts Want Laws to Protect Women

(By Universal Service)

LONDON, March 10.—The beauty of English women will have to be protected by legislation. Such is the view of some of London's recognized beauty specialists, who complain that half their time is taken up making good the damage done to women's complexions by unscrupulous quacks.

The remedy for an alarming state of affairs is said to be the issuance of licenses to properly qualified beauty doctors and the prosecution of charlatans who trade on woman's desire to look young and beautiful.

All over England untrained men and women taking advantage of the extraordinary demand for face treatments and cosmetics, are submitting their clients to rash experiments.

Some women have paraffin wax injected into their faces—a process recently in vogue in Paris to remove wrinkles. When the patient sits by the fire or becomes heated the wax melts and forms into disfiguring lumps, which have to be removed by real experts.

Pitiful cases are reported of women who have had the muscles of the face lifted by surgical operations. Seventy-five per cent of such operations fail.

The ill-advised searchers after beauty are not confined to the wealthy and leisured classes; women of moderate means also are indulging in the craze for cheap beauty treatment.

## Mules Wade in Creek Killed By Electricity

(By Universal Service)

NASHVILLE, Tenn. March 10.—Two mules, owned by Tom Collins, farmer, living at Waverly, near here, were killed instantly when they stepped into an electrically charged creek recently. Collins jumped to safety when warned by onlookers.

The creek had become electrified by two high tension wires which had fallen from the power line nearby.


Dr. A. B. HINKLEY

Palmer Graduate

CHIROPRACTOR

FREE X RAY SERVICE

Seven Years in Richmond

Adv. 340 10th Street. Phone Rich. 169



9c SALE VALUES TO 35c

Starts Monday

Each Of The Following Items For 9c

Galvanized Water Pail
3 Rolls Toilet Paper
Dust Pan
Cups and Saucers
White Enamel Wash Basin
Rolling Pin
Frying Pan
Mouse Trap

SEE OUR WINDOWS FOR OTHER BAGRAINS

R. B. Dougall Hardware Co.

Corner 11th and Macdonald Phone Rich. 1



"Watch The Cream Line"

The Best Milk for Babies

Consider the fact that we have our own cows that are carefully watched, and graze on our own clover fields. We also bottle and pasteurize the milk right on our own ranch. That's why our milk is prefered for babies.

ASK YOUR NEIGHBOR

Order a Bottle Today!

Pure Wholesome Milk and Cream

PHONE RICH. 1938

"We Deliver To Your Door"

San Pablo Milk Producers

San Pablo, California.



You can't stay where you are

YOU turn through a kodak album and smile at old-style clothes. Skirts cluttering the ankles . . . hats perched high up on hair . . . wasp waists . . . awkward sleeves—odd how your taste has changed!

Yet day by day your taste changes in all you wear and do. You don't like the same books, enjoy the same movies, choose the same underwear, prefer the same soap you did a short while ago. You are so used to the better, you wonder why you liked the old. Advertisements make you know the better as soon as it's proved to be better. They tell of good things accepted as good taste in the best homes. The hosiery, glass-curtains, lighting fixtures other moderns use; why their use is preferred. Advertisements influence so many around you, sooner or later you'll feel the change. Even if you never read an advertisement, you'll use in time some of the conveniences which advertisements urge you to use today. Advertisements form a tide of taste that sweeps you forward; you can't stand still. Since you'll enjoy what they advertise anyway, why not begin enjoying it now?

*Read the advertisements to be alert to the best today*

# JOCK MALONE WINS FROM JOE ROCHE

(By Universal Service)

OAKLAND, March 10.—Jack Malone of St. Paul won from Joe Roche of San Francisco in the eighth round by a technical knockout.

OAKLAND, March 10.—Jack Malone, St. Paul middleweight, carried too many guns for Joe Roche the young San Francisco middleweight, here tonight, when he stopped Roche in the eighth round of the scheduled ten round fight.

Referee Al Wainwright stopped the fight after Roche had taken considerable punishment. Roche was evidently overmatched.

The end came after Malone had ripped two terrific hooks with his left hand to the body. They sparred around and Malone worked Roche to a neutral corner and then hooked with the left hand that sent Roche to the floor.

Referee Wainwright stopped the fight then.

In the fourth round Malone put Roche on the floor. Malone ripped hard punches with his left hand to the body. Roche was sent back on his heels and here partially fell through the ropes. He took a count of nine. He got up and weathered the round, but Malone had a big lead over him.

Malone weighed 155 3-4, Roche weighed 154 1-4.

The other bouts resulted as follows:

Dave Flash, of San Jose, won on a technical knockout in the second round from Young Foto, of the Argentine.

Jack Scott, of Sacramento, won on a technical knockout from Abe Malista of Stockton in the fourth round.

Jack Calvert of Portland fought a draw with Tony De La Cruz of Manila, 6 rounds.

Benny Vierra of Oakland, won from Billy Adams, of New Orleans, in six rounds.

## Sportographs

**PRICE STARTS FOOTBALL**

Over fifty candidates turned out for spring football practice yesterday at the University of California. Nibs Price, recently named football mentor was at their head. The new men will receive most of Price's attention during the spring season while the varsity men will confine their work to punting and limbering up.

**SAINTS DEFEAT BRONC NINE**

**SANTA CLARA, March 10.—The St. Marys nine won the first victory of the season over Santa Clara yesterday by a score of 6-2. Although the Saint's pitcher allowed seven hits he strengthened in the tight places. The Bronco's led up until the seventh when the Saints started to score.**

**ALAMEDA WINS SEVENTH**

The Alameda high school nine won its seventh straight victory on Tuesday when they defeated the Commerce high school of San Francisco by a score of 6-5. The chief hitters for Alameda were Bartell, Madera, and Blanchard.

**HARRY WILLS SUPRISED**

**Comes news from Hot Springs, Argansas, now, that Mr. Harry Wills, the colored leather pusher is surprised by the fact that a "match is being arranged" for him and the champion at Chicago for Labor day. The Hon. Harry declares that it is all "news" to him. Some one is wondering where the proverbal colored man in the wood pile is or if some one is joking Wills. Wills declared that he hears so much about the champion fighting him that it takes three private secretarys to keep track of all the would-be-matches.**

# *Thrilling Field Meet Is Expected At Los Angeles*

LOS ANGELES, Mar. 10.—The nearer it gets the closer it looks. Which seems a senseless thing to say until it is explained that it refers to the Southern California-California track meet here March 20. Every week-end finds athletes from the two universities coming nearer and nearer in marks registered. At this moment there are few events in which either team can be considered a sure winner.

Starting with the sprints, the whole affair looks to be close. Ed House of U. S. C. ran the 100 in 10 flat Saturday but Capt. Phil Barber, of California, negotiated the distance in 9.9 seconds after being left in his holes. House ran the 220 in 22 flat and Barber won that distance in 22.2 seconds.

The mile looks just as close. Schwobeda, of California, has always beaten Heilman of U. S. C. Heilman and Shawnan have done 4:29 and 4:27 respectively this year while Schwobeda's best time has been 4:36. He can knock 10 seconds off that pace any time the Trojan coaches figure.

Few events look more thrilling than the half mile. Boyden of the Bear team is the king-pin of the Coast half-milers but Percy Nerstbach of the Trojan outfit will push him for the first time this year. Boyden's record is the Coast figure of 1:54 1-5. Nerstbach should come close to that mark this year. He recently did 1:54 in the A. A. U. relays.

Dye and Steyer won't have things all their own way in the high sticks. Regan has done 15.3 already this year which is enough to give the Trojans a scare. Johnson and Regan look good in the low hurdles but at present both Grumbles and Kaer of U. S. C. have the edge in this event.

Gerkin is ahead of Houser's mark in the shot this season. The Baer weight man may take that event from the Trojan captain but Houser is slated to win the discus. Dodson of California threw the javelin 136 feet 3 1-2 inches against the Olympic club Saturday. This will beat any Trojan thrower.

The 440 looks like a toss-up. Talbot of California has come under 51 seconds this year, Bruce Smith of U. S. C. has done 49 seconds but he is not consistent. Fox is far better than Elwood of U. S. C. in the two-imel. Barnes ought to win the pole vault for Southern California on the Bears should win the broad jump.

Figuring everything out, it looks as though the relay should decide the meet which ought to be thrilling enough for any fan.

## Washington Senators, Busy At Florida Training See Nothing But World's Series Honors Ahead

Although present-day fans think of Nick Altrock only as a fun-maker, Nick is a very important cog in the machinery of preparing the Senators for another American League pennant fight. Nick, an old-time pitcher and a good one, is very helpful in developing recruit battery talent. Nick and a group of Senators are shown at their spring training camp at Tampa.

## Youth Given Life On Assault Charge

(By Universal Service)

MASON, Mich., March 10.—Arthur Rich, a millionaire's son was found guilty of brutally assaulting Miss Louise King, Battle Creek college girl in Circuit Court here today and immediately was sentenced to life imprisonment at Jackson. The jury was out only 23 minutes.

# *Smiths Numerous At University of Southern Calif.*

LOS ANGELES, March 19—From the brothers who make the cough drops down to the long list record held in the telephone book, the Smiths are preminent both in numbers and activity. Three bearers of that name are now competing on the track team at the University of California and show great promise.

First there is Hershel Smith, National Junior A. A. U. sprint champion. He won that event at San Francisco in 9 4-5 seconds last year. Then there is Bruce Smith, a 440 star, who recently ran the quarter-mile in 49 seconds and who should prove a winner for the Trojans this season. This is his first year on the cinder path.

The last Smith did not come into his own until March 6, when in a practice meet with Hollywood Athletic club, Gordon Smith came out of nowhere to win the 2-mile run in the startling time of 10 minutes 2.4 seconds. The 8-lap race was run by Fox of California in only 10:4.4 seconds, the same day.

*I'M NO LAWYER. Advt.

# *California Girl Wins Easily On Florida Court*

(By Universal Service)

TAMPA, Fla., March 10.—Miss Elizabeth Ryan, number two in the national tennis ranking, and Miss Mary K. Browne, three times American title-holder crashed through to easy victories in the second round of match play today in the Dixie Championship Tournament, on the court at Davis Islands. Each had drawn a bye in the first round.

Miss Ryan dropped one game in defeating Miss McMillen, a local star, in two straight sets, 6-1, 6-0. Miss Browne had an easier time, scoring in love sets over Miss Dillon, another Tampa luminary. The victories placed Miss Ryan and Miss Browne in the semi-final brackets.

A New York player, Mrs. J. Saunders Taylor, also advanced to the semi-finals by achieving two victories. In the first round she humbled Miss Miller, of Tampa, by 6-0, 6-0, while in the second she disposed of Miss Josina Vander Ende, of Berkeley, in two 6-2 sets. The coast girl is a protege of Helen Wills, having played with her in college.

In the semi-final tomorrow Mrs. Taylor will oppose Miss Browne. Miss Ryan will meet the winner of the match between Lady Doreen Hely-Hutchinson, of England and Mrs. Edward Raymond, of New York.

The doubles championship will start tomorrow. Miss Ryan is paired with Mrs. Taylor, while Mrs. Raymond will be Miss Browne's partner.

# LABOR DEPT. IS LEADING S. O. PIN FINALS

With the start of the second round of the Standard Oil Bowling finals the Labor Department stands at the head of the list with a score of 2907 with the Barrel House No. 1 2852; Barrel House No. 2 2697; Power Department 2817 and Storehouse 2597.

The results of last nights game at the Seventh street alleys were.

**BARREL HOUSE NO. 1**

| Handicap | 67 | 67 | 67 | 201 |
|---|---|---|---|---|
| Brown | 177 | 161 | 132 | 470 |
| Murray | 172 | 173 | 138 | 483 |
| Laboda | 189 | 190 | 180 | 550 |
| Page | 203 | 215 | 205 | 623 |
| Total | 989 | 1000 | 863 | 2852 |

**POWER DEPT.**

| Handicap | 68 | 68 | 68 | 204 |
|---|---|---|---|---|
| Call | 176 | 212 | 172 | 560 |
| Begovich | 162 | 189 | 160 | 511 |
| Gideon | 166 | 191 | 160 | 517 |
| Carlile | 160 | 189 | 150 | 499 |
| Cannon | 159 | 194 | 176 | 529 |
| Total | 891 | 1043 | 886 | 2820 |

**STOREHOUSE**

| Handicap | 85 | 85 | 85 | 255 |
|---|---|---|---|---|
| Connolly | 180 | 138 | 142 | 460 |
| Huzerka | 198 | 143 | 164 | 505 |
| Jochims | 129 | 150 | 147 | 426 |
| Cornell | 154 | 157 | 144 | 243 |
| Tillman | 180 | 166 | 151 | 497 |
| Total | 926 | 839 | 832 | 2597 |

**LABOR DEPT**

| Handicap | 29 | 29 | 29 | 87 |
|---|---|---|---|---|
| Bloomquist | 134 | 191 | 182 | 507 |
| Griffin | 223 | 182 | 205 | 610 |
| Carr | 177 | 173 | 170 | 520 |
| Bostick | 189 | 207 | 181 | 577 |
| Nesbitt | 192 | 214 | 200 | 606 |
| Total | 944 | 996 | 967 | 2907 |

**BARREL HOUSE NO. 2**

| Handicap | 58 | 58 | 58 | 174 |
|---|---|---|---|---|
| A. Hansen | 135 | 182 | 170 | 487 |
| O'Brien | 172 | 136 | 186 | 494 |
| Dittemore | 170 | 154 | 182 | 506 |
| Center | 167 | 188 | 159 | 514 |
| E. Hansen | 174 | 174 | 174 | 522 |
| Total | 876 | 792 | 929 | 2697 |

## Yreka Banks Are Sold to S. F. House

(By Universal Service)

YREKA, March 10.—For an unnamed consideration the Siskiyou county and the First Savings bank of Siskiyou have been sold to the Liberty Bank of San Francisco according to authentic reports here.

# *Results In S. O. Barnyard Golf*

The following are the results of the Standard Oil Barnyard Golf games that were played yesterday:

| | Pts. | Rprs. |
|---|---|---|
| Holland | 50 | 10 |
| J. H. Smith | 28 | 2 |
| Jochims | 50 | 9 |
| Stribley | 45 | 7 |
| Shaw | 52 | 6 |
| Kneeland | 34 | 5 |
| Autry | 50 | 7 |
| Galley | 37 | 1 |
| Redman | 50 | 9 |
| Moist | 26 | 3 |
| Ballwanz | 51 | 10 |
| Fasseth | 30 | 0 |
| Craig | 50 | 13 |
| Campbell | 19 | 5 |
| Celliss | 50 | 8 |
| Hansen | 48 | 4 |
| O'Brien | 50 | 8 |
| Ward | 51 | 9 |
| Geisberger | 51 | 9 |
| Barber | 47 | 5 |
| Combs | 50 | 6 |
| Gorham | 35 | 3 |

# SENIORS LEAD IN TRACK MEET

With the opening of interclass track events at the high school yesterday, it seems as though the seniors are out to win all the events. In yesterday's events they piled up 35 points with the Juniors 16 points and the lowly Sophomores 14 points.

Those who placed in the event yesterday were:

Mile—Fitzpatrick (Soph.), Abbey (senior), Spiersch (senior).

100—Holland (senior), Grey, (soph.), Clark (junior).

440—Olsen (junior), Swenson, (soph.), Rudy, (soph.).

High hurdles—Borgstrom (senior), Cryan (senior), Eicher (junior).

880—Olsen (junior), Ramey, (senior), Dalton (senior).

220—Holland (senior), Borgstrom (senior), Clark (junior).

Low hurdles yet to be played off.

**GRANTED DIVORCE**

Judge H. V. Alvarado at Martinez yesterday, granted an interlocutory decree of divorce to William D. Comerford of this city from Mrs. May Comerford.

"THIS CAR DOESN'T RUN RIGHT":

The above remark is heard everyday. Perhaps there is just a little adjustment necessary—or perhaps a few dollars will put your car in A-1 shape.

WE NEVER OVERCHARGE

Regular Fellows Come Here

Official Headlight Adjusting

Authorized Ford Service

STORAGE—SERVICE—PARTS

Storage by Day, Week or Month

Bob Duke's Garage

Rheem and 23rd Street Phone Richmond 918


## Hitt and Runn—He Might Spend His Spare Time in Automobiling, Billiards, Golfing and--Work!! BY HITT

## DO YOU KNOW WHY---We're All In The Same Boat?

Drawn for this paper By Fisher

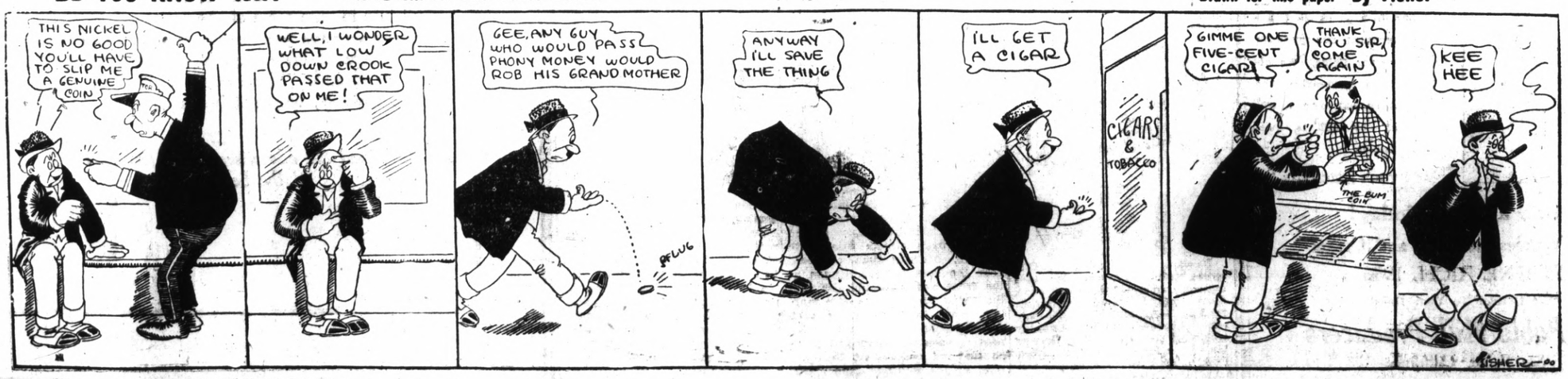

No matter what you may wish to buy or sell—make use of The Record-Herald's "Classified" columns. All ads are CLASSIFIED in groups to make this a quick finding section as well as a profitable one.

# CLASSIFIED ADS

Unlimited opportunities present themselves daily in the form of "Classified" Ads. Do you take advantage of them? Today's opportunities is tomorrow's profits. Read them now.

**ADVERTISING RATES**
**CLASSIFIED**

1c Per Word Per Day
Minimum Charge 35c

Classified Index:


1. Lodges and Meeting Notices.
2. Lost and Found.
3. Special Notice—Personals.
4. Help Wanted—Situations Wanted.
5. Automobiles.
6. Business Directory.
7. Business Opportunities, Investments.
8. For Rent—Rooms, Houses Apartments and Flats.
9. For Sale—Miscellaneous.
10. Wanted—Miscellaneous.
11. Real Estate for Sale.


## 1—Lodge and Meeting Notices

SONS OF ST. GEORGE—Gladstone Lodge, No. 531, meets first and third Tuesday at Memorial Hall at 8 o'clock p. m. Banner, Secretary; R. F. D., Box 147, Richmond, C. Badcock, president.

GOLDEN GATE COUNCIL, No. 3, Junior O. U. A., meets Wednesday nights, in the small hall in W. O. W. Hall. O. H. Benne, Recording Secretary, P. O. Box 1121, Richmond, Calif.

NATIVE SONS—Of Golden West, No. 217, Edward Peterson, Stege, President; R. H. Cunningham, Secretary 520 Ohio Street, Meeting nights, first and third Tuesday of the month. Meeting place, Redman hall Eeleventh Street and Nevin.

KNIGHTS OF PYTHIAS — Richmond Lodge, No. 13 meets every Wednesday night at K. of P. hall, 5th St., near Macdonald. Visitors always welcome. Wm. E. Geach, C. C.; F. G. Blackhart, K. of R. and S.

## 2—Lost and Found

LOST—JANUARY 1, 1926, OPERator's license on Macdonald avenue. Return to 1900 Clinton avenue.

## 3—Special Notices, Personals

LEADING CLUB, largest, most reliable for lonely people; confidential descriptions free in plain sealed envelope; thousands wealthy members; if sincere, write; established 20 years. Old Reliable Club (name copyrighted.) Mrs. Wrubel, Box 86, Oakland, Calif. 4 26 tf.

## 4—Help Wanted Situations Wanted

WANTED—Three sales ladies to sell 1847 Rogers Bros. Silverwear and beautiful dinner sets to housewives. Apply 709 Macdonald Ave., Richmond. 2 19 tf

WANTED— LAUNDRY ROUTEman. Must live in and know Rchmond. Cash bond required. State age, experience, married or single, phone etc. Box C1 Record Herald. 3 7 1t

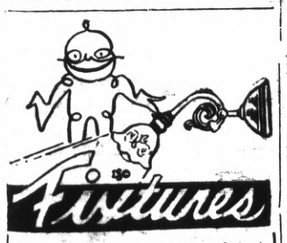


We are offering the very latest in fixtures at very nominal prices. Get our price on wiring and fixtures, complete for your house, and save Real Money.
**ELECTRIC RANGES FOR $32.50**
—No Extra Wiring—
**Hotpoint Appliances**
**Jobbing and Repairs**
CALL UP RICHMOND 1948
**Economy Electric Company**
345 6th Street

**Wilson AND Kratzer**
**Funeral Home**
Lady Attendant
Ambulance Service
705 Bissell Ave. Phone 113

## 6—Business Directory

SAFETY FIRST—
Your clothes are insured every moment they our out of your house.
**C. O. D. CLEANERS AND DYERS**
(Established 1909)
WORKS 2409 MACDONALD
PHONE RICH. 683

ZEB KNOTT
Sherwin-Williams Paints, Stains and Varnishes
All Grades of Wall Paper
PAINTING AND PAPER HANGING
319 North Seventh Street
ALL WORK GUARANTEED

I make and acknogledge all kinds of legal papers; deeds mortgages contracts, leases, etc. Homes for rent, fire insurance.
H. G. STIDHAM
NOTARY PUBLIC
168 Washington Avenue
Office Phone 868; Res. Phone 920

"LET MAYER DO IT" IF YOU want your old suit made like new. Phone 452; cleaning, mending, repairing, or pressing. Work called for and delivered. Mayer's American Cleaning Works, 1115 Macdonald Avenue 4 11 tf.

IF ANY RESIDENT OF RICHmond knows of families in distress or need, kindly report same to the Societies handling relief. Phone Richmond 1340 or Richmond 335 3 25 tf.

## 7—Business Opportunities, Investments

WILL GUARANTEE SALARY OF $50.00 per week and furnish auto to several men selling excellent Ford accessory. Address Salesmanager, 670 Broadway, Granville, Ohio.

$10.00 TO $50.00 QUICKLY
To The Many Workers
Rates lowest. No security, no publicity. Best and most private terms. What National banks do for big business, we do for the man or the woman who works.
H. L. DRAKE.

## 8—For Rent—Rooms. Houses, Apartments, Flats

2-3-4 ROOM APARTMENTS
FURNISHED & UNFURNISHED
RATES $25.00 TO $50.00

THE WESTDIN
24TH & RHEEM
STEAM HEATED—BEST IN CITY

THE ANDRADE
20TH & GAYNOR
STEAM HEATED

THE WATSON
RHEEM & 23RD

APPRAISAL & SALES CORPORATION
2234 Macdonald Ave. Phone R.2200

FAIRMONT APARTMENTS—SUNny 2 and 3 rooms furnished, newly decorated. $10 to $17.50 per month, garage $3.00. 447 Santa Fe, Top of Washington Avenue. 3 6 7t.

FOR RENT—FOUR ROOM FLAT 410 21st Street, Phone Rich. 2193-W. 3 9 3t

FOR RENT—FURN 5 RM. MOdern house, 139 2nd st.

FOR RENT—FURNISHED 2 RM. Apts and rooms, reasonable rent. Ohio Apts, 303 Ohio ave. 3 3 12t

FOR RENT—LARGE 4-RM. COTtage with bath, $25.00 water included. 1609 Chanslor. Apply 1615 Chanslor.

FOR RENT— ONE LARGE FURnished housekeeping room. Apply 1725 Clinton Ave. 2 28 12t

FOR RENT—$36.00 PER MO. TO gentleman employed days. Sunny rm. Complete new bed. Excellent board with box lunches. Good location. Party has other gentlemen boarders. Apply at 512 Bissell. 3 10 2t

FOR RENT — UNFURNISHED 2 rooms, bath, breakfast nook, wall bed. Linoleum, gas range and hardwood floors. Close in $22.50. Apply 425 21st Street. 3 10 3t

FOR RENT— UNFURN. MOD. 5 rm. cottage with garage. 223 Washoe St. 3 7 4t.

FOR RENT—Four room house with bath. Large yard. Phone, Rich. 1715-W.

FOR RENT — LARGE, SUNNY, well furnished room for rent, in heart of business district. Rent reasonable. 907 Macdonald avenue.

FOR RENT—THREE ROOMS, 2 wall beds and garage $20.00. 1018 Florida St., near 10th St.

FOR RENT—FIVE ROOM BUNGalow, bath $25.00, 137 South Second St., near Ohio St.

## 9—FOR SALE— Miscellaneous

BABY CHIX
FOR SALE — BARRED ROCK Chix, 20c each. Leg Horn 12 1-2c each.
LOHER'S HATCHERY,
407-So.-13th St. Tel. 760.
334 Macdonald Ave. Tel. 939.
3-9-1mo.

FOR SALE— PEDIGREED TOY BOSTON PUPS. $25 AND $50. PHONE 1377-M. 3 10 3t

FOR SALE— PIANO, GOOD CONdition $75 apply 261 17th St 3 10 3t

FOR SALE—ROLLER CANARIES female. 676 5th street.

FOR SALE — FORD TOURING. 1923, good condition. Cheap. 2613 Roosevelt. 3 7 6t

FOR SALE—BARBECUE AND REfreshment stand. Good trade. 5 year lease, stock, and fixtures. Also four room modern bungalow in rear. $1300 for cash. Rent $50.00 per month. Call any day between 7:30 a. m. and 9:00 p.m. at 188 San Pablo Ave., El Cerrito or Phone Berk. 6063. 8 22 tf

USED CARS FOR SALE
1923 Ford roadster, good condition, cord tires.
1923 Ford touring, good condition cord tires.
1923 Maxwell coupe, new paint,
C. C. KRATZER
10th and Bissell
9-5-

## 10. Wanted—Miscellaneous.

GENTLEMEN TO ROOM AND board, all meals except Sunday dinner, with box lunches, conveniences, excellent location. 512 Bissell ave. 3 4 3t

WANTED—4 OR 5 YOUNG MEN to room and board, fine sunny rooms and good, clean cooking. See Florence Harris at 176 Ninth Street. 2 28 6t.

## 11—Real Estate For Sale

ALBANY-BY OWNER DIRECT 1012 Ramona Ave. off Marin. Albany, Beautiful, new 5 rooms, modern features, large lot, basement, garage 2 machines;, good transportation, schools. Will sacrifice for quick sale. Wonderful resale opportunity. Owner on premises Sunday 3 5 3t

HOUSE FOR SALE— SEE THIS for quick sale. New 6 room modern house, hardwood floors, fireplace, up to date in every way. small payment down, balance like rent. See owner Frank Ketelhut. Ketelhut Bakery, 1228 Macdonald Avenue. tf

FOR SALE—INCOME PROPERTY on Macdonald Ave., for sale. 25 ft. frontage. Price $1750 cash. Bring 18 per cent. Apply Box 25.

FOR SALE—BY OWNER, BETTER terms. Four charming bungalows in Albany on transportation. Lots or good paper considered. A. E. Camp. 672 35th Street, Oakland. Phone Lakeside 1688, evenings Piemont 5464-J.

I. B. McKENZIE
REAL ESTATE — INSURANCE
1202 Macdonald Ave. Phone 632
$3500 — 4 rooms bath, modern 1 1-2 lots, garage, $350.00 down. Bal. like rent.—(10)
$3150.00 — 5 rooms, modern 2 blocks from Macdonald Ave. 4 bloks to school, Hardwood floors in 2 rooms, garage 56 ft. lot, a baragin, $1000.00 down, Bal. like rent.—(23)
1—30x105 corner lot close to Grant school, $550.00.
2—25x100 Grand View Terrace. $700. for both.
1—25x112 1-2 Macdonald Ave., Business property, $5,500.00.
H. L. HAWKINS,
Sales Manager
1202 Macdonald Ave. Phone 632

## 11—Real Sstate For Sale

**Leo Persico**
MONEY TO LOAN ON REAL ESTATE

THIS HOME CAN BE BUILT ON YOUR LOTS FOR $2250 AND WE WILL FURNISH MOST OF THE MONEY.
Now listen carefully: four large rooms with modern plumbing; living room with built-in buffet, French doors between dining and living rooms, hardwood floors; beautiful tapestry paper on walls. Other rooms tinted—kitchen in white with latest cabinet work, breakfast nook.

$5250—$350 DOWN
New modern bungalow, 6 rooms, hardwood floors, fireplace, automatic water heater, linoleum on kitchen floor, on two corner lots.

$4750—$350 DOWN
New 5-room modern stucco bungalow, near S. P. depot.

INVESTMENT
$7000—$2000 DOWN
Three modern flats, large income, in center of town.

SMALL CHICKEN RANCH IN TOWN
$2400—$150 DOWN
Three-room cottage on lot 70x110; fruit trees and berry vines, large garden. Place fully equipped to handle 300 hens. Ready to move into.

$1400—$350 DOWN
4-room cottage and garage. Close in.

LOT SPECIALS
Four lots, 2 blocks from Elk's building ..... $2100
Two-lots on 29th street ..... $800
Two lots near California Theatre ..... $1200
Three lots on 31st street ... $850
One lot on Macdonald avenue .$500

YES, I HAVE OTHERS
FRANK S. FOSTER
WITH
LEO PERSICO
1015 MACDONALD AVENUE
OFFICE PHONE RICH. 54
EVENINGS PHONE 733

READ IT FIRST IN THE RECORD-HERALD.

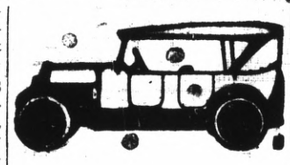

All Work Guaranteed
***Auto Tops***
Reasonable Prices
SIDE CURTAINS
Work called for and delivered.

SEATS CUT DOWN FOR CAMPING

The American Auto Top Company
H. R. RUSSELL, Prop.
248 14th Street

**January Special**
Permanent Waving
**$17.50**
*Parisian Beauty Parlor*
Edna Yager, Prop
1107 MACDONALD AVENUE
Telephone Rich. 323

## 11—Real Estate For Sale

**BURG BROS., Inc.**
BARGAINS
Only $150.

Is necessary to secure a home of your own. New 3 and 4 room bungalows with wallbed, bathroom, garage, hardwood floors and other built-in-features. 100 feet from carline and near school. The price is only $2750 to $3250.

We will finance and build the kind of a home you would like in any desirable location you prefer.

**BURG BROS., Inc.**
309 23rd St. Richmond 730
Realtors Richmond, Calif.

**Paulsen's TIPS!**

THIS LOOKS LIKE GOOD TRADE Stock and store (grocery and meat) doing fine business, good for about $300 profit a month, in small town in the vicinity of San Rafael. Fine climate. No delivery of goods. Man and wife can handle. Rent only $20 a month, 5 years lease. Apparently a bona fide proposition. Owner wants to come to Richmond to reside and is willing to take in exchange a good 5 room home at approximate value of $5000. If you have your home paid for, and want to go into business, see us immediately for more details.

PAULSEN REALTY SERVICE
California Theatre Building
Telephone Richmond 825
Night phone: Rich. 1540-J.

E. P. VAUGHAN
REALTOR
Phone Rich. 233 915 Macdonald

FOR RENT
Three Room Sunny Apartment Flat. Two wall beds, gas range and Heater; Hardwood floors throughout, large closets. Garage. One block from City Hall.

$30.00 ONLY

E. P. VAUGHAN
Phone Rich. 233 915 Macdonald

**HEEDED MOTHER'S ADVICE**

Oakland, Cal., Feb. 26, 1926.
For more than a year I suffered from hemorrhage from a tumor. During this time I was treated by several physicians, all of whom agreed that an operation was the only thing that could help me. Neither my husband nor I liked the idea of the knife.
Upon the advice of my mother who, after having an operation on the right side, the wound forming a fistula which had never healed for 14 years, had found complete relief and fistula healed by drinking the Fong Wan Herbs, I decided to try them.
Owing to my terrible condition and my extremely poor health, it took about six months before I was entirely well. I am now in splendid health and my old trouble nave been completely vanquished.
I formerly lived at 1805 Howard street, San Francisco, but have recently removed to Oakland. My phone number is Market 6550.
MRS. EDITH HANCKETT.
771 Barbara Road, Oakland.
**The Fong Wan Herb Co.**
576-78 Tenth St., Oakland, Cal. Hours 9 to 7 daily; Sunday, 9 to 12 m. Phone Oakland 3767.
CONSULTATION FREE

## 11—Real Estate For Sale

A Beautiful Home

of 5 rooms, all brand new and up-to-date, hardwood floors and built-in features. It is comparable with any home offered for around $5000 but its

Only $4250

Includes garage and big 50x120-foot lot with new street work all paid. Located in East Richmond, where values are bound to advance. $300 is the down payment, but if you don't have that much right now see us anyway. We have helped many working men to get their homes. Why not you. J. B. Corrie, sales manager.

B. SCHAPIRO & CO.
1002 Macdonald Ave.
(Over Martin's Grill)
PHONE RICHMOND 902

LOS ANGELES, CALIFORNIA
**HOTEL LEE**
WM. B. CLARK, PROPRIETOR
SIXTH AT FIGUEROA ST.
Phones 107433 Pco 10017

Service, not unlike a well appointed, generously conducted home, without ostenation.

Commercial-Residential

Location central and unexcelled

Modern, European

**Rates $1.50 Without Bath 2.00 Up With Bath**

William Best Clark, Proprietor

GARAGE ADJACENT

**ARE YOU SICK?**
HAVE YOU EVER TRIED CHINESE HERBS?

We have herbs which will give you permanent results for gall stones, asthma, goiter, stomach and liver trouble, weak kidneys, rheumatism, constipation, heart trouble, diabetes, high blood pressure and general tonic to build up your run down condition.

**Chew & Chew Herb Co.**
1424 MACDONALD AVE.,
Richmond, Calif.
HOURS 4:40 to 7:25 P. M.

**25¢**
—is the right price to pay for a good tooth paste—
**LISTERINE**
**TOOTH PASTE**
*Large Tube*
**25¢**

MORE DINING CARS To SACRAMENTO
Now
Leave OAKLAND
8:10 a.m. & 5:30 p.m.
SACRAMENTO SHORT LINE

CHINESE EXPERT HERBALISTS
How to Get the Best Results and Keep Well.
***Chang & Kong***
Our specially imported herb remedies of over 3000 varieties have been used in China for centuries They positively relieve the various diseases whether your ailment be of the lungs, stomach, heart, liver, kidneys, bladder or if you are afflicted with indigestion, asthma, catarrh, blood poision, (including blood disorder and high and low blood pressure,) rheumatism, appendicitis, piles, female affliction or any other known complain, our wonderful herbs will not only give immediate relief, but will absolutely cleanse every impurity from your system by our Chinese Herb specialist. All ailments of whatever nature successfully treated by our wonderful, life-giving Chinese herbs.
When your case is given up as hopeless by others, give us a trial. Many testimonials by people who have been cured by our herbs. Herbs sold. Prices Reasonable. Consultation Free.
HERB SPECIALISTS
901 Clay St., Corner 9th St.
OAKLAND, CALIF.
Hours 8:00 a. m. to 8:00 p. m. daily
Sundays, 8 a. m. to 2 p. m.

# LEGAL NOTICES

NOTICE TO VOTERS

Every person entitled thereto must register during the year 1926, thirty (30) days before Election at which he or she may desire to vote.
Registration for Municipal Elections and Towns of Sixth Class closes March 13, 1926.
Registration for August Primary Election closes July 31, 1926.
Registration for General Election closes October 2, 1926.
Make application for registration to the County Clerk or any of his deputies.
J. H. WELLS, County Clerk, of Contra Costa County, California.
Dated: January 1, 1926.
The following persons are Registration deputies:
A. C. Faris (Chief), City Hall, Richmond.
L. W. Brougham, City Hall, Richmond.
E. A. Burg, 309 23rd Street, Richmond.
G. P. Glineburg, Standard Oil Co.
Miss Nannie L. Nesbit, 621 Bissell Ave., Richmond.
H. G. Stidham, 163 Washington Ave., Richmond.
M. J. Gordon, 321 Macdonald Ave., Richmond.
H. O. Watson, 311 10th St., Richmond.
Miss Georgia Johnson, 431 10th St., Richmond.
Mrs. Mary B. Moyle, 152 Washington Ave., Richmond.
Mrs. Ethel Butler, 600 Ripley Ave., Richmond.
Mrs. Kathleen Maroney, 1215 Macdonald Ave., Richmond.
J. A. Long, 1019 Macdonald Ave., Richmond.
Miss Norine Lee, 535 Macdonald Ave., Richmond.
Margaret L. Gately, 241 Cypress St., Richomnd.
Mrs. Flora O. Adams, 500 Eureka Ave., El Cerrito.
Mrs. Alice M. Morris, City Clerk, El Cerrito.
Miss Fay A. Breneman, San Pablo Ave., El Cerrito.
John Sandvick, Corner Kearney and Potrero Ave., El Cerrito.
Catherine Sandvick, Corner Kearney and Potrero Ave., El Cerrito.
Mrs. Marion M. Wright, 208 Liberty St., El Cerrito.
M. Isabel Shreiner, 21 Kensington Road, Kensington.
E. O. McWayne, Orinda.
Mrs. Lillie M. Whisler, San Pablo
C. E. Whisler, San Pablo.
Frank Silva, San Pablo.
John Hewitt, Giant.
T. W. Hutchinson, Pinole.
Miss Alice M. Ellerhorst, Pinole.
E. C. Elsen, Pinole.
Mrs. Clara Hughes, Pinole.
E. W. Robison, Hercules.
A. M. Ashenfelter, Hercules.
Jan. 12 to Oct. 2.

**Pine And Oak Wood**
CUT TO ANY SIZE DESIRED AT
**LAMBRECHTS**
**Phone Richmond 1058**

READ IT FIRST IN THE RECORD-HERALD.

*-and the Worst Is Yet to Come*

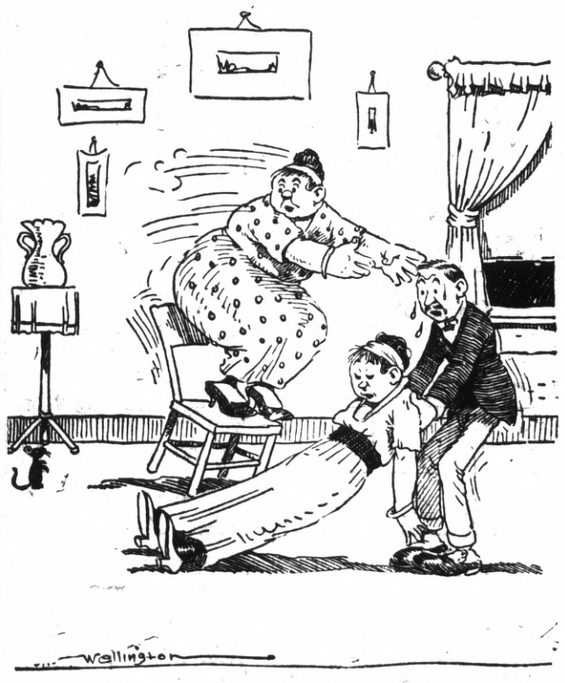


DOROTHY DARNIT — By Charles McManus

# Coolidge Not to Interfere In the Coming Election

(Continued From Page 1)

sylvania, said later at the White House that if Vare runs he will get the old-machine support. Pinchot will be backed by Independents and drys and Pepper will have to rely upon the minority of "intellectuals" within the party.

Despite that muddled condition, Vare is understood to have received positive assurance that the president will keep his hands entirely off, leaving to the Republican voters their right to work out their own destiny. Loss of the Senate would doubtless result in rejection of all major Coolidge policies in the last two years of his administration.

President Coolidge later was informed by Charles L. Knight, publisher and former Congressman, that the Ohio Republican organization is torn by so many internal feuds that Governor Vic Donahey, Democrat, is practically reassured of reelection. The guiding hand of some patient conciliator is necessary to work order out of chaos there, Knight said.

Knight declined to say whether he will himself be a candidate for governor. President Coolidge kept him at the White House for lunch, and Knight left later for Ohio "to restore harmony if possible," but with the same clear statement from President Coolidge that he will keep "hands off" there, too.

R. B. Creager, Republican national committeeman from Texas, told the president a few minutes later that Representative Harry M. Wurzbach, the only Republican from the Lone Star State, ought to be sent down to a defeat which will blight his political aspirations forever.

Wurzbach, in a recent House speech, charged that Creager puts in very little time building up the Republican party and a great deal of energy into disposing of political patronage.

Creager said he will attempt to prevail upon State Senator Julius Real of Kerrville to run against Wurzbach. If Governor "Ma" Ferguson runs again, a Republican Governor will be elected, Creager said.

President Coolidge was later in the day advised that Senator Samuel M. Shortridge, one of his most faithful followers, is threatened with defeat in the coming California primaries. The race is so close now that a blanket could be thrown over Shortridge, Representative Lineberger and Robert H. Clarke, who is backed by the Hiram Johnson forces it was stated.

This report of California conditions was made by Ralph Arnold, chairman of the Republican committee of Los Angeles county. Arnold left the White House with the distinct impression that California, too, will see the "hands-off" policy maintained.

**Dr. F. R. Harley**
**(D. C. N. D.)**
Electro Therapy X-Ray
739 Barrett Ave., Richmond Calif.
Phone Rich. 2315
Anyone bringing this ad to my office will receive an examination and one adjustment FREE.

# Butler Will Not Comment on Trouble Over Liquor Party

(Continued from Page 1)

down, there was a storm of cries for him to go on, and he continued talking.

Scores of club members gathered around the General and congratulated him when he finally concluded his address.

"We want you here," many of them told him. "You're the kind of man we need in Los Angeles."

In his address General Butler said:

"The people of Philadelphia are all right, but they are just like the people of any other American city. "They don't concern themselves with law enforcement until crime reaches a stage where they have their teeth pulled on the street for the gold in them then they get very excited.

"Philadelphia was over-run with badits when I went there. The year before, bandits had killed 11 policemen, and policemen killed no bandits. The first year I was there we reversed the score and killed 16 bandits, while no policemen were killed.

"It was simply a matter of getting rid of vice. When you get rid of vice, you drive the criminal out, for they have no place to roost. We closed the vice dens and kept them closed and the result was that bandits found Philadelphia unhealthy.

"There had been an average of 14 holdups a day and I told the policement to put their guns on the outside of their uniforms and to shoot to kill and ask questions afterwards.

"The result was that holdups were cut 73 per cent and are still decreasing. Stealing on the streets of Philadelphia was reduced from $600,000 a year to $60,000 a year, and is still going down."

Gen. Butler said that crime will be reduced in just so great a measure as the public back up their policemen.

"Support your police, sympathize with them, back them up when they go out and shoot down bandits, and you'll get rid of crime," he declared, "but you've got to go the limit.

"I found that Philadelphia wanted to get rid of bandits, all right, but when it came to getting rid of vice that was another story. They didn't seem to realize that go get permanently rid of the bandits they must get permanently rid of the vice. It was then that I discovered that I wan't fighting only criminals but apparently everybody else."

READ IT FIRST IN THE RECORD-HERALD.

## HOLL, NORWEGIAN STAR, NORTON AND PLANSKY GET READY TO MEET OSBORN IN SEVEN-EVENT DUEL

This photograph, taken at Georgetown University, shows Tony Plansky, Georgetown champion, Charlie Toff, Norwegian star vaulter, and Emerson Norton, Georgetown's all-around athlete, training in preparation for the seven-event competition at the Knights of Columbus games in New York City. In this event they will meet Harold Osborn of the Illinois A. C. America's greatest all-around athlete.

# Col. Coolidge's Health Said to Be On Decline

(By Universal Service)

WASHINGTON, March 10. — Colonel John C. Coolidge, president Coolidge's aged father, ill for the past eight months, is steadily failing at the family home in Plymouth, Vt., according to advices received at the White House today.

Messages from Dr. Cram, the family physician, and Mrs. Johnson, the nurse, said that Colonel Coolidge's condition began a marked decline about a week ago and that he now possesses less strength than at any time since the emergency operation was performed upon him last June.

Although his health is declining, his condition was said to be not immediately dangerous.

Colonel Coolidge successively suffered a heart bloc, a prostatic ailment which required the operation and finally a paralysis of both legs. His native strength and remarkable patience enabled him to survive all three ailments although his physical resistance has been steadily impaired.

President and Mrs. Coolidge are in redness to depart for Plymouth if the father's condition becomes grave.

## Insurance Broker is Sued for Alienation

(By Universal Service)

SAN FRANCISCO, March 10.—James C. Moore, an insurance broker, was today made defendant in a $10,000 alienation suit filed by John Kirk, an engineer. In his complaint, Kirk avers that Moore broke up his home, caused his wife to divorce him and later kept him from effecting a reconcilation for the sake of their small daughter. Kirk said he brought the suit when he learned that his former wife and Moore planned to be married.

# Stillmans Are Reconciled Says Their Daughter

(By Universal Service)

NEW YORK, Mar. 10.—The Stillmans are completely reconciled very happy and enjoying life in Paris, that is the word brought back today by their daughter Mrs. Henry P. Davidson who arrived with her husband.

"They are perfectly reconciled and appear younger than they have in years," she said. Contrary to reports I had nothing to do with bringing them together. I expect them to return to New York in May."

# Coolidge Defeats Progressive Bloc

(By Universal Service)

WASHINGTON, March 10. — President Coolidge won a victory over the Progressive Bloc in the Senate today when the nomination of Charles W. Hunt of Iowa as a member of the Federal Trade commission was confirmed by a vote of 48 to 20.

## To Serve Special Lunch for Children

A special low priced lunch for school children will be served by the Fiesta Ice Cream company at 1016-1018 Macdonald avenue, starting tomorrow. The idea is to have all the school children have a warm lunch at noon and if the price will accomplish this point the Fiesta company is doing its part. See the special lunch advertisement in another part of this paper.

## Johnson Withdraws In Governor Race

(By Universal Service)

SACRAMENTO, March 10.—State treasurer Johnson today withdrew his name from the list of potential governership candidates and announced his candidacy for reelection to his present office.

**MRS. CORSON CONVALESCENT**

Mrs. Nadine Corson of Oakland, who has been seriously ill at the Tenth street hospital, is much better and, according to reports, will be able to return home in a few days.

Mrs. Carson is the daughter of Mr. and Mrs. F. B. Schow, who live at 1025 Macdonald.

READ IT FIRST IN THE RECORD-HERALD.

—RAGS WANTED—

# DR. JORDAN'S SON IS KILLED

(By Universal Service)

GILROY, Cal., Mar. 10.—Eric K. Jordan, 25 year old son of David Starr Jordan, Chancellor of Stanford University, died in the Gilroy hospital late this afternoon as the result of injuries sustained in an automobile accident near this city earlier in the day.

Jordan and a friend were driving along a highway near Gilroy when their machine struck an obstruction in the road. The car was turned completely over, Young Jordan being pinned underneath.

The friend, L. G. Herdlen of San Jose, had a miraculous escape when he was thrown out of the machine without injury.

Young Jordan was married a month ago to Miss Elizabeth Roper, daughter of Mr. and Mrs. Norman Brownell Roper of Los Angeles.

## Realtors Will Run Special Trains to Tulsa Convention

California Realtors will run a special train over the Santa Fe lines to the Tulsa convention of the National Association of Real Estate Boards, according to an announcement made today by Mason Case, chairman of the national train committee for the California Real Estate Association.

The special will leave San Francisco and Oakland on June 3, and Los Angeles on or about noon, June 4, spending one day at the Grand Canyon of the Colorado River, arriving at Tulsa on the third day. On June 8 the convention will open, and continue for four days.

"The national convention," according to Chairman Case, "is a post graduate course for every real estate broker and salesman."

Returning direct the delegates would leave Tulsa on the night of the 11th, but a large number of Realtors will continue to eastern points to visit relatives and for business purposes. Accordingly, the California Realtors are planning to charter one or two Pullman cars and visit eastern cities, including the Sesqui-Centennial of the Declaration of Independence at Philadelphia.

This group would travel as a unit in their own special car stopping at the following points: Chicago, Washington, Philadelphia, Atlantic City, New York, Buffalo, Niagra Falls, Detroit, Chicago, Duluth, Winnipeg, Edmonton, Vancouver, returning on the Canadian National by way of the Rockies to Seattle where plans are being made to take the boat to San Francisco and Los Angeles.

The outlay for a round trip to Tulsa, going and returning direct will be about $200 for fare, berth and hotels, the time being about eleven or twelve days.

Those planning to make the round trip to the Centennial and the eastern cities and home via the Dominion of Canada, will be gone about 27 days, and the entire cost of the trip per person will run about $450 to $500.

All information concerning both trips is available by consulting any Santa Fe railroad agent or by addressing the California Real Estate Association.

## Arrests of Priests Is End of Miracles

(By Universal Service)

MOSCOW, Feb. 10.—Pilgrimages to the "Miracle of Antonfka" have been brought to a stop with the arrest and trial of eleven priests and two deacons charged with exploiting the ignorance of the people.

The Antonfka Miracle first gained a wide reputation in the summer of 1923 when some priests and "women possessed of devils" as the indictment reads, spread the rumor that they had seen the Holy Virgin with a star on her forehead, in a well in the village Antonfka.

+I'M NO PLUMBER. Adrt.

# Woman Mayor To Clean Up Northern City

(Continued From Page 1)

specifically pledged herself to clear the city administration and police force of all suspicion of connivance in law-breaking and vice.

Bertha Knight Landes was born in Mare, Mass., When she was five years old the family moved to the city of Worcester. She had her early education in Worcester, but through the marriage of her sister to David Starr Jordan, then the president of the University of Indiana, at Bloomington, she went there for her college training. She majored in history and took her degree as bachelor of arts in 1861. While in the University she met and became engaged to Henry M. Landes, a student there. Their engagement lasted five years as young Landes was obliged to finish his studies at Harvard and in 1895, at the family home in Worcester, the couple were married.

With her husband, who had received an invitation to become a professor of geology in the University of Washington, Mrs. Landes came to Seattle. Here they have lived for 31 years, where Dr. Landes has for many years been Dean of the college of science besides carrying on his activities as an expert in geology. At one time Dr. Landes was acting President of the University for more than a year.

Mrs. Landes is the mother of two children. One a daughter of nine, died in Seattle and two years later Mrs. Landes adopted a young girl of the same age. This young woman is now married and lives in Seattle. A son, Kenneth Knight Landes, is a member of the United States Geological Survey and lecturer at Wellesley, where he lives with his family.

Mrs. Landes has been an active club woman and has been president of both the Century club and of the Seattle Federation of Women's clubs. It was while president of the latter organization that she "got into politics."

Mayor Hugh M. Caldwell, in the fall of 1921, appointed Mrs. Landes on his unemployment commission and while acting in that capacity it was suggested to her that a woman was needed in the city council. In the spring of 1922 she was elected a member of the council and three years later she was re-elected by the largest vote ever given a candidate for the council. For the past two years she has been President of that body.

## Municipal District Gets Permit to Cross San Joaquin River

Permission for the East Bay Municipal Utility District to cross the San Joaquin River with its pipe line was received today from the War Department, it was announced by Chief Engineer Davis. Under the terms of the agreement, the Utility District may place its pipes under the San Joaquin River and the Middle and Old Rivers, both branches, and may carry its pipe line on a trestle over Indian Slough which is not a navigable stream.

The space will be dredged on the bottom of the three streams and the Mokelumne pipe line will be placed at a sufficient depth so that there will be no interference with navigation and so that room will be allowed for future dredging to deepen the river crossing.

WANTED—Soft, clean rags at The Record Herald.

"Nuway" Stores
Dividend Certificates
Pay You 4%
Given with Cash Purchases. Redeemable March 20 to 31. Good for 4 per cent in Merchandise of your own selection.
Read's ON 8TH STREET —NEAR NEVIN AVE.
—One of the "Nuway" Stores

## Motor Law Violators Pay Fines In Court

Three motor law violators were fined $15 each when they appeared before Justice of the Peace John Roth yesterday. They were: Mrs. H. Krause, of Oakland, cutting in, $15; E. Seepa, Rio Vista, cutting in, $15; J. G. Soleman, Oakland, speeding, $15.

The following motorists have been cited by traffic Officer R. R. Check to appear before Justice Roth:

Lee Pugh, San Francisco, speeding; S. H. Martin, Cordelia, speeding; L. J. Bartow, Oakland, cutting in; R. C. Singer, Oakland, cutting in; P. Mechado, Oakland, cutting in.

## Cruelty Charged In Divorce Action

Charging cruelty, Mrs. Virginia Bonini of Richmond filed suit for divorce against Louis Bonini at Martinez yesterday. She asks custody of three minor children and $50 a month. T. H. DeLap and Homer Patterson are attorneys for the plaintiff.

## NEW TODAY

FOR SALE — 50 GALLON OIL tank and four burner oil stove. 434 9th St. 3 11 6t

FOR RENT—SUNNY 5 RM. FURN. flat with garage and water Phone Rich 812. 3 11 3t.

THURSDAY
Prime Veal Chops
(Cut from fancy milk fed veal)
30c lb.
Richmond & Central Markets
O. R. LUDEWIG'S INC.
1130 Macdonald Ave. Phone Rich. 446
510 Macdonald Ave. 2 Phones—No.'s 1900-1901

Opening of Quality Bakery
IN QUALITY MARKET
Eleventh and Macdonald
D. H. Armstrong, Prop. Telephone Richmond 534
Quality and service are yours at your new neighborhood bakery. Only the best and purest ingredients are used in our bakery goods, which consist of breads, pastries, coffe cakes, cookies, rolls, etc.
The tempting baked goods in our show windows are only a promise of the bigger variety of delicious things inside.
A trial will convince you of their quality.
Our Whole Wheat Bread contains Vitamins and all the essential elements necessary for keeping the body in perfect health.
Come in and try our products
They will please you

A New Car Is As Good As It Looks—
A Used Car Is As Good As It Is
Some used cars are only scenery. Others are good, dependable automobiles. Since we have been in business we have merchandised used cars in a way that fully advised the costomer before he bought, and gave him increasing satisfaction on ownership after he bought.
J. P. STROM
Automotive Merchant
HUDSON-ESSEX DEALER
Macdonald at Thirteenth Richmond, Calif.

RODEO VALLEJO FERRY
6 MINUTES ON THE BOAT
THE SHORT WAY
EFFECTIVE MAY 1, 1925
THE DEPENDABLE AUTOMOBILE FERRY Route offers motorists the shortest and most direct means of transportation from Oakland, San Francisco, all points south, to Vallejo Sacramento, Sonoma, Napa and Lake counties and all points north.

| Lve Oakland Side at "Short Way" A.M. | P.M. | Quick Lunch On All Boats | Lve. Vallejo Side at Morrow Cove A.M. | P.M. |
|---|---|---|---|---|
| †6:00 | 2:40 | | †5:45 | 2:20 |
| 6:30 | 3:00 | | 6:15 | 2:40 |
| 7:00 | 3:20 | | 6:45 | 3:00 |
| 7:30 | 3.40 | | 7:15 | 3:20 |
| 8:00 | 4:00 | | 7:45 | 3:40 |
| 8:20 | 4:20 | | 8:20 | 4:00 |
| 8:40 | 4:40 | | 8:40 | 4:20 |
| 9:00 | 5:00 | | 9:00 | 4:40 |
| 9:20 | 5:20 | | 9:20 | 5:00 |
| 9:40 | 5:40 | | 9:40 | 5:20 |
| 10:00 | 6:00 | | 10:00 | 5:40 |
| 10:20 | 6:20 | | 11:20 | 6:00 |
| 10:40 | 6:40 | | 10:40 | 6:20 |
| 11:00 | 7:00 | | 11:00 | 6:40 |
| 11:20 | 7:20 | | 11:20 | 7:00 |
| 11:40 | 7:40 | | 11:40 | 7:20 |
| NOON | 8:00 | | NOON | 7:45 |
| 12:00 | 8:20 | | 12:00 | 8:15 |
| P.M. | 9:00* | | P.M. | 8:45 |
| 12:20 | 9:30 | | 12:20 | 9:15 |
| 12:40 | 10:00 | | 12:40 | 9:45 |
| 1:00 | 10:30 | | 1:00 | 10:15 |
| 1:20 | 11:00 | | 1:20 | 10:45 |
| 1:40 | *11:30 | | 1:40 | *11:15 |
| 2:00 | *12:00 | | 2:00 | *11:45 |
| 2:20 | *12:30 | | | *12:15 |
| | *1:00 | | | *12:45 |

Automobile Fare .....$ .55
Adults .....$ .10
Children .....$ .05
The lowest ferry rates on San Francisco Bay.
*Saturdays, Sundays, Holidays —Extra Trips During Heavy Traffic ‡Sundays and Holidays only.
Aven J. Hanford, Pres. & Gen Mgr.

Oh Henry! America's Finest Candy!

Ask for KRAFT CHEESE At your dealer's.

CAR WASHING
$2.00 up
HIGH-PRESSURE HOT WATER SYSTEM FOR RUNNING GEAR INCLUDED
Special
30x3½ CORD TIRES
No. 1 4-Ply Cords
Guaranteed
$8.90
CHECKER SUPER SERVICE STATION
10TH & BISSELL STS., RICHMOND, CALIF.

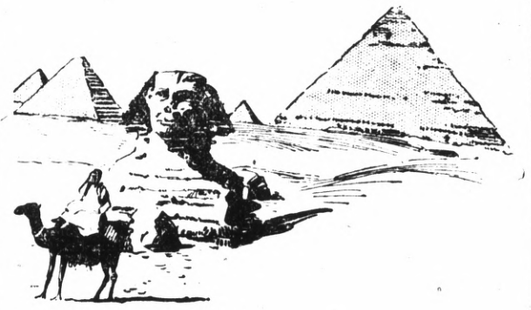
Through the Ages
The old saying of save for a "Rainy Day" is perhaps as old as time itself.
The big men of America started life by saving a part of their earnings no matter how little they made—the result was that they learned the lesson of thrift and economy — and later their wealth could be counted in large figures.
No man or woman can afford to go through life without putting something aside weekly to take care of the future.
WHY NOT START TODAY?
SAVINGS ACCOUNTS
CHECKING ACCOUNT
$1.00 Will Open An Account With Us
Mechanics Bank
—of Richmond—